Second Edition

Newport Daily News.

Second Edition

ESTABLISHED 1846. NEWPORT, R. I., MONDAY, AUGUST 20, 1906.---TEN PAGES. PRICE TWO CENTS.

A SCRATCH OF THE MATCH

And in two minutes you've heat enough to get breakfast, wash the dishes or do the baking, and just as well as you could do it with the coal stove.

Turn the Crank

And out goes the fire and your kitchen is as cool as your parlor. Great invention, these oil ranges, no smoke, no smell, no danger; nothing but quick work and comfort. You shouldn't be without one these hot sticky days, and when winter comes there're just as handy to do a little extra work with. The two-burner size will do the work of an ordinary family.

A. C. TITUS CO., 225-229 Thames Street, Newport, R. I.

An Excellent Opportunity !

FOR SALE—Business and furniture of 15-room lodging house; fine location for business; nearly all rooms rented at present; rooms alone would bring $1,000 a year. Income could be largely increased by taking boarders. House has always had first-class reputation. Rent low. Price $1,000, no less.

WM. E. BRIGHTMAN,

Box 3. Corner Spring and Franklin Streets.

$35,000 WORTH OF

CHOICE ORIENTAL

And Carpets, Runners and Fireplace Rugs, also suitable pieces for parlor, library, dining room, den, etc., to match any scheme of decoration. Most harmonious soft and rich oriental colorings, all our own importation, will be cleared out at a great sacrifice.

RUGS STORED, RESERVED and DELIVERED FREE OF CHARGE, and guaranteed to give perfect satisfaction.

The New Store, JOHN H. KAZANJIAN & CO.

166-168 Bellevue Avenue. Tel. 1020 Cor Bath Road.

Dennis Shannahan,

HAY AND GRAIN.

AGENT FOR H. O. HORSE AND DAIRY FEEDS OF ALL KINDS.

COMMERCIAL WHARF.

For Sale.

Hudson River Blue Crushed Stone

For paths and driveways.

ALSO FISHER'S ISLAND BRICK BY THE CARGO.

J. K. SULLIVAN.

RADICAL CHANGE IN ICE INDUSTRY.

Shrinkage Due to Control of American Ice Company.

Crop Purposely Restricted to Create Shortage.

PROVIDENCE, Aug. 20.—In a report upon the ice industry of Rhode Island today at the office of the bureau of industrial statistics Colonel George H. Webb, the bureau's commissioner, says that the ice industry of Maine has undergone a radical change. From a table which the commissioner has compiled it appears that the industry has dwindled from an average annual cut prior to 1900 of 1,135,011 tons to 723,750 tons in 1900, since which time the average annual cut is estimated to have been less than 500,000 tons. The explanation given for this tremendous falling off was the alleged control the American Ice Company has secured in 1899 of the ice rights and privileges on all water from which ice could be cut and shipped at a profit.

It was stated that many of these rights and privileges have not been operated since 1899. It was further stated that the above named corporation controlled two thirds of the ice privileges of the Penobscot river ice, and except the privileges of the local dealers, the entire rights of the Kennebec river; and that it owned many other rights and privileges in various parts of the state."

"The report says further: It was also stated that had all the ice houses in Maine been filled, as they might have been, there would have been 2,000,000 tons of ice housed in that state. The general impression received was that the crop had purposely been restricted in order to create a shortage throughout the Northern states.

The cost of harvesting the crop in this state during the past season would seem on a somewhat higher average than during the normal year owing to thinness of ice, inability to procure labor and the expense incurred in the preparing of cutting where no cutting resulted.

The ice harvested in Rhode Island during the past winter undoubtedly cost more, says the report, than ice harvested during the preceding year, but the extra cost was so small that it would but slightly raise the cost per ton when delivered to consumers. The commissioner says that it has been estimated that the annual consumption of ice in the city of Baltimore with 400,000 people is 250,000 tons, while in the state of Rhode Island with a population of only 600,000 people, they consumed 251,759 tons. He believes that owing to social conditions only a smaller number of families are supplied with this luxury, which has become a necessity, in the city of Baltimore than in this state. In the majority of cities both wholesale and retail rates are higher than in Providence.

This condition is claimed to exist on account of the less favorable situation Providence enjoys for harvesting ice in an abnormal season. Inasmuch as there seemed little likelihood of an ice famine in this city during the present season, credit should be given to those establishments whose foresight enabled them to carry over to harvest, or to purchase and contract for enough ice to supply the state to December 1, 1906.

Several important Maine cities were visited by the chief clerk of the bureau, who obtained data bearing upon the price of ice in Rhode Island.

All dealers in the cities visited seemed ready and willing to sell to any person prepared to pay their price. All the dealers interviewed by the clerk

Continued on Ninth Page.

LATEST NAVAL NEWS.

Orders to Officers and Movements of Vessels Reported Today.

(Special despatch to the News.)

WASHINGTON, Aug. 20.—The following orders to officers were issued by the Navy Department today:

Midshipman F. N. Eklund, ordered to the Boston as watch and division officer.

Assistant Paymaster F. P. Williams, detached from the bureau of supplies and accounts and ordered to the West Virginia.

The following movements of naval vessels were reported today to the department:

Sailed—Worden, from Norfolk for Newport; Wolverine, from Harbor Spring for Detroit; Dolphin, from Vineyard Haven for Boston; Columbia, from North River for Sewell's Point; Lawton from Hong Kong for Che Foo; Raleigh, from Yokohama for Che Foo; Villalobos from Shanghai for Monking and Kiukiang; Celtic, from Guantanamo for New York; Don Juan de Austria from San Domingo City for Agua.

Arrived—Marietta and Hannibal at Monte Christi, Minneapolis at Tompkinsville, Rainbow at Che Foo, Stringham at Annapolis, Newark at Solomon's, Florida at Washington, Maine, Missouri, Kentucky and Kearsarge, at North river New York; Yankton at North river, Alabama at Boston, Indiana and Iowa at Portland, Mayflower at Tompkinsville.

Thorpe.

NOT LOSERS BY EARTHQUAKE.

Connecticut Insurance Companies Have No Written Risks in Chili.

HARTFORD, Conn., Aug. 20.—Fire insurance companies having their home offices in this state are not losers by the earthquakes in Chili, as none has written risks there. Officials of Connecticut companies say that most of the British companies carrying risks in South America have clauses in their policies relating directly to loss by earthquakes, total exemption being the rule.

INCITING A REVOLUTION.

General Castillo and Havana Editor Arrested by Rural Guards.

SANTIAGO, Cuba, Aug. 20.—General Dometro Castillo, who was governor of the province of Santiago, and J. G. Gomez, one of the editors of La Lucha, of Havana, were arrested quietly by rural guards at El Caney last night, charged with inciting a revolution. They started for Havana on a special train, which was heavily escorted. Both men disclaim treasonable intentions, and assert that their recent activity has been solely in the interest of the re-organization of the Liberal party.

WAS ALLEGED POLITICAL AGENT.

American Citizen Conveyed by Police to Western Frontier.

ODESSA, Aug. 20.—An American citizen named Ginson has been expelled from the city under a police convoy and taken to the western frontier, by order of the governor general. Ginson was temporarily arrested a few months ago as an alleged political provocative agent, and on a similar charge he was arrested a few days ago and expelled from Russia. Ambassador Meyer was informed of the action taken by the Russian authorities, but said he saw no reason to protest against it. Ginson is a Russian Jew who recently took out citizenship papers.

Reported by Wireless.

SIASCONSET, Mass., Aug. 20.—Steamer Slavonia, from Trieste for New York, was in wireless communication with the station here when 50 miles east of the Nantucket south shoals lightship at 6 a. m. today. She will probably reach her dock in New York about 7:30 a. m., Tuesday.

Steamer Vaderland, from Antwerp from New York, was in wireless communication with the station here, when 40 miles east of the Nantucket south shoals lightship at 6 a. m. today. She will probably reach her dock in New York at about 7:30 a. m. Tuesday.

PRESIDENT FAVORS PRESENT CONGRESS

Says Change of Leadership Would Be Harmful.

Revision of Tariff Powerless to Affect Trust Problem.

NEW YORK, Aug. 20.—A letter written by President Roosevelt to Congressman James E. Watson of Rushville, Ind., reviewing and approving of the work of the present Congress and declaring "to change the leadership and organization of the House at this time means to bring confusion to those who have successfully engaged in the steady working out of a great and comprehensive scheme for the betterment of our social and civic conditions," was made public today through the Republican Congressional campaign committee.

The President also declared that such a change would result in a hurtful oscillation between the extreme radical and the extreme reactionary. The President said also that he hoped the present Congress would enact laws prohibiting political contributions by corporations, lowering the duties on imports from the Philippines and limiting the number of hours for railway employes.

Of the tariff Mr. Roosevelt says: "We stand unequivocally for a protective tariff, and we feel that the phenomenal industrial prosperity which we are now enjoying is not lightly to be jeopardized; for it would be to the last degree foolish to secure here and there a small benefit at the cost of general business depression. But whenever a given rate or schedule becomes evidently disadvantageous to the nation, because of the changes which go on from year to year in our conditions, and where it is feasible to change this rate or schedule without too much dislocation of the system, it will be done; while a general revision of the rates and schedules will be undertaken whenever it shall appear to the sober business sense of our people that on the whole the benefits to be derived from making such changes will outweigh the disadvantages; that is, when the revision will do more good than harm.

Let me add one word of caution however. The question of revising the tariff stands wholly apart from the question of dealing with the so-called 'trusts'—that is, with the control of monopolies and with the supervision of great wealth in business, especially in corporate form. The only way in which it is possible to deal with those trusts and monopolies and this great corporate wealth, is by action along the line of the laws enacted by the present Congress and its immediate predecessors. The cry that the problem can be met by any changes in the tariff represents, whether consciously or unconsciously, an effort to divert the public attention from the only method of taking effective action.

Mr. Roosevelt, in his letter to Mr. Watson, says that if only partisan issues were involved in this contest he should hesitate to say anything publicly in reference to it, but he does not feel that this is the case. He feels that "all good citizens who have the welfare of America at heart should appreciate the immense amount that has been accomplished by the present Congress, organized as it is, and the urgent need of keeping this organization in power." The President declares "that with Mr. Cannon as Speaker the House has accomplished a literally phenomenal amount of good work. It has shown a courage, good sense and patriotism that it would be a real and serious misfortune for the country to fail to recognize."

Mr. Roosevelt then enters on a review of the work of the Congress and the important measures passed by it, measures which, he declares, are important not in a partisan sense, but are important because they subserve the welfare of the people as a whole. Of the Panama canal, he expresses the opinion that it is the colossal engineering feat of all ages, and the credit for the acquisition of the canal strip is given to Congress.

The interests banded together to oppose the canal, says the letter, "are numerous and bitter and most of them with a peculiarly sinister basis for their opposition. Had Congress been either timid or corrupt, and had not the leaders of Congress shown the most far-sighted resolution in the matter, the work of building the canal would never have been begun, or if begun would now have halted.

The opposition to the adoption of the treaty by which our right to build the Panama canal was secured—a part at least of the opposition even now being made to the ratification of the Santo Domingo treaty, which is one

(Continued on Fifth Page.)

I am willing to sell my few remaining summer suits (and some of them would answer for fall) at a liberal discount.

A. B. Commerford,
Importing Tailor,
218 Thames Street.

On Narragansett Bay

Near Wickford, 100 acres of land, a 12-room house, 6-room cottage, barn, carriage house, stable, chicken houses, incubator, cellar, corn crib, etc.; 4,000 feet of shore front, private wharf and bathing houses. Owner removing residence to Florida, will sell at a sacrifice price of $9,000.

J. F. J. O'CONNOR.

'Phone 646. 32 Franklin St.

We are Sole Agents for the Famous

Coggeshall Farm Southdown Spring Lamb.

They surpass all others and cost us more than inferior lamb.

COGGESHALL FARM EGGS

Fresh daily. The best is the cheapest.

J. A. BARKER,
346-348 THAMES STREET.

Notice!

I sell

ALE AND PORTER

Bottled at the Brewery

By the Frank Jones Br. Co., Portsmouth, N. H.

D. W. SHEEHAN,

18 & 20 Kinsley's Whf.

Telephone 850.

Fine Food For Fastidious Folk

Our Specialties.

Broiling Turkeys,
Broiling Ducklings,
Broiling Chickens,
Individual Chickens,
Green Geese,
White Squabs,
Mushrooms,
Native Sweet Breads,
Native Calves' Livers.

Marlborough Market,

H. H. Barker, Proprietor.

NO. 1661.

Antiseptic Dentifrice

Is the best for the teeth.

POWELL'S DRUG STORE,

Corner Thames and Pelham Streets.

Geo. E. Vernon & Co.

Cabinet Makers,
Decorators
—AND—
Upholsterers.

IMPORTERS OF

Antique Furniture

91 John Street.

To Attract the Attention of every housewife in Newport is the mission of our advertising.

We wish the woman behind the pocketbook to realize that quality is by far more essential in Meat buying than price.

We try first of all to have the finest cuts of Beef, Lamb, Mutton and Veal in stock as well as everything in the line of poultry. Then we look to prices and see that they are right for the quality.

F. B. Conneshall, 2 Washington Sq.

The Bee Hive.

W. B. REDUSO MODELS

For Stout Women.

A corset-boon for stout women—the ideal garment for over-developed figures requiring special restraint. It not alone restrains the tendency to over-fleshiness, but it molds the over-developed proportions into those pleasing, graceful outlines, hitherto thought to be attainable only by slighter figures. A particular feature of this model is the apron over the abdomen and hips, boned in such a manner as to give the wearer absolute freedom of movement. The corset is cut low under the arms. The material is a durable imported coutil, woven especially with a view to strength. Strong hose supporters at hips and sides. Sizes 24 to 36.

Price $3.

Ladies' Undervests

—AT A—

Special Bargain Price.

36 dozen real Lisle Mercerized Vests, which were bought earlier in the season to sell at 37 1-2c., but owing to the late arrival of them we shall offer them now at

25c. each.

HESS-LEYS CO.

August 16, 1906. Open Evenings

☞ **The business of the corporation is being liquidated and wound up.**

With only few more weeks ahead of us to close out the business, we are making

TREMENDOUS REDUCTIONS

Throughout our establishment to dispose of balance of stock.

RARE BARGAINS

—IN—

ORIENTAL RUGS, DRAPERIES, FURNITURE, CHINA, STERLING SILVER

NOTE THE FOLLOWING VALUES:

One very handsome Japanese Screen, 5 feet high, in three folds. It has lacquered frame, bordered with burnished gold; beautifully embroidered lilies on black satin ground on one side and artistic hand paintings on the other, at **$35;** originally $75.

Five All-Cloth, Hand-Painted Screens, four folds, 5.6 feet high, at **$3.50;** originally $7.50.

Eighty-five Framed Pictures, in various sorts of frames and desirable subjects, at **15c.;** originally 35c.

Eight Framed Pictures 24x36 (the subjects are reproductions from old masters), at **$3.50;** originally $10.

One English Carved Oak Sideboard, 5 feet wide, 7½ feet high and 22 inches deep, at **$95;** originally $200.

One English Carved Oak Chiffonier, with 7 drawers, the entire front elaborately carved, at **$55;** originally $100.

One English Oak Umbrella Stand at **$5,** from $10.

One Old Dutch Inlaid Desk, a rare and choice piece, at **$105,** from $200.

One fine old Japanese Vase, 38 inches high, in dark decoration, at **$22,** from $50.

Two large Chinese Vases, decorated in green, at **$13.50** each, reduced from $25.

One elegant Coffee Set in sterling silver, at **$47.50** for the set, including Silver Tray; reduced from $75.

One Sterling Silver Salad Bowl, very pretty design, at **$13.50;** reduced from $21.

Collection of 50 useful articles in Sterling Silver—Pencils, Trays, Cigar Cutters, Book Marks, etc., at **75c.** each.

Luxurious Turkish Towels, the highest grade from the imperial looms, at Broussa, Turkey, at **50c., $1.00, $1.25** and **$1.50** according to size.

Seventy-five Antique Swords, suitable for cosy corners, dens or collections, at **75c.** each—worth $3 to $5.

☞ **Jardinieres, Placques, Cracker Jars, Lamps, Plates, Cups and Saucers, Tea Sets and Bric-a-Brac at a mere fraction of their actual worth.**

☞ **ORIENTAL RUGS and CARPETS positively below import prices.**

Telephone 1011. **THE KAZANJIAN COMPANY.** KAZANJIAN BUILDING

GRANDE MAISON DE BLANC
- PARIS -

TABLE AND BED LINENS, WOVEN BY HAND ON OUR OWN LOOMS, HANDK'S CURTAINS, BLANKETS, ETC.

TROUSSEAUX

WE CAUTION our clients that we have no house nor agent in NEWPORT and beg of them to write us directly for their orders, in PARIS.

LOUVET FRERES, Propriétaires, 6 BOULEVARD DES CAPUCINES, 6

O. BOYER, Manager, (late of New York).

Prices No Object This Month.

We are determined to reduce our stock, no matter what the sacrifice is. You would do well to anticipate your Fall needs at this slaughter of fine wall papers and room mouldings.

Ralph R. Barker,

99 Spring Street.

This Morning's News.

MOST OF DAMAGE CAUSED BY FIRE.

Valparaiso and Neighboring Towns in Ruins.

Disaster Greater Than That of San Francisco.

VALPARAISO, Chili, Aug. 19.—At 7:52 o'clock last Thursday evening Valparaiso experienced an earthquake of great severity and during that night 32 schocks were felt. Most of the buildings of the city were either ruined or damaged. The loss will be enormous, probably reaching $250,000,000.

Two thousand persons killed is considered to be a fair estimate of the casualties.

Most of the damage was due to fire, which started immediately after the first shock. The whole population is sleeping in the hills, the parks or the streets. The nights are very cold and windy and the people sleeping in the open are suffering severely.

Food is very scarce. Milk costs two Chilian dollars a liter and it is almost impossible to obtain meat at high prices. The railroads are all destroyed.

Rain, which began to fall immediately after the first shock, stopped an hour afterward.

The captain of a steamship which has arrived from San Francisco says that the situation here is worse than that following the disaster at San Francisco. Proportionately the catastrophe here is considered greater than that which befell San Francisco. Valparaiso and neighboring towns are in ruins and partially burned, and in all the towns of the Aconcagua Valley conditions are similar.

In the southern part of Chili several shakes were felt at Talcahanano, Concepcion, Tides, and Zode, but there the disaster was not appalling. As yet no authentic news has been received here from Santiago, although a courier is shortly expected.

Quakes occur from time to time, but are steadily diminishing in force. The authorities have the situation well in hand, and have taken charge of the distribution of food. Couriers have been despatched both north and south for troops.

Provisions and thousands of tons of flour, wheat and rice are held in stores here and afloat. It is not believed a food famine will occur. Martial law has ruled in Valparaiso since the first day of the shock, and the entire population is camping in the open.

SHOCK DUE TO VOLCANO.

Reports of Damage in Various Chilian Towns.

BUENOS AYRES, Aug. 18.—The Associated Press has received authoritative information concerning the worst reports of the earthquake in Chili.

Valparaiso is partially destroyed. Most of the damage done was in the centre of the city, extending from the Plaza Delorden to the Plaza Prat. Many lives were lost, but the number is not yet known. Hundreds of persons were injured. A scene of panic and confusion prevails at Valparaiso.

Santiago also suffered severely, and there was much loss of life.

Los Andes, 18 miles east of San Felipe, and having a population of 5,000, was almost totally destroyed. The buildings of the town government, hotels and public offices were completely wrecked.

Other towns on the Chilian side of the Andes wholly or partly destroyed are Quillota, with a population of 9,000; Llai Llai, with a population of 2,500; Illapel, with a population of 6,000; Vallenar, with a population of 6,000, and San Felipe, having 17,000 inhabitants. Quillota is a mass of ruins, and there was great loss of life there.

From Santiago to the Andes every bridge and tunnel on the railway was utterly wrecked and the railway lines were torn up.

The shock is supposed to have been caused by the eruption of a volcano near Junin Los Andes.

It is impossible to estimate the dimensions of the disaster at present, owing to the circuitous route over which the news is received. There is no doubt, however, that the catastrophe was of terrible proportions.

The disaster has cast a gloom over the Republic of Argentina and all festivities have been suspended.

All the ordinary means of communication with Chili are closed. There is great anxiety here. The public is waiting to ascertain the fate of relatives and friends in Chili and the government offices and newspapers are besieged for information.

A despatch received here from La Paz says that reports received there show that earthquake shocks continue at Valparaiso, where panic prevails. The fire which originated in the Plaza de Ozden is rapidly spreading to the northern portion of the city.

The despatch adds that it is officially confirmed from La Serena, Chili, that much damage was done at Valparaiso, and that many persons were killed or injured. A storm is reported in the Bay of Valparaiso.

The disturbances were felt even in La Cena, the northernmost province of Chili. Loud subterranean rumblings were heard at La Serena.

The villages of Illapel, 130 miles northwest of Santiago, and Vallenar, about 300 miles north of the capital, each having a population of about 6,000, were destroyed.

A telegram received here from Punta Dowarts says that a train from Santiago de Chili due to arrive there yesterday evening had not yet reached the former place.

Seismic disturbances on the Chilian side of the Andes continue. Further severe shocks were felt yesterday evening, the first at 8:10 and the second at 8:50.

The Director of Telegraphs here has received a telegram from La Paz, Bolivia, announcing that, according to a message from the chief of the telegraph company at Tacama, Valparaiso is in flames and the earthquake continues.

REPORT ON CHICAGO BANK.

Examiner Jones Believes Hering Perjured Himself in Statements.

SPRINGFIELD, Ill., Aug. 18.—Bank Examiner Jones in a report to the state auditor of public accounts on the Milwaukee State Bank of Chicago says he is of the opinion that Mr. Alberg, the chief clerk; Frank Kowalski, the assistant paying teller, who has since committed suicide; John Gullinskin, the receiving teller, and Mr. Eschor, the paying teller, and, without doubt, others of the employes of the bank had knowledge of many things which were not divulged by the directors to him.

Mr. Jones declares that Cashier Hering, in swearing to the statement of January 30, 1906, perjured himself to the extent of $183,839, and in the April statement to the amount of $202,123.

He declares that the executive committee and the examining committee of the bank never acted in an official capacity, and that, had they done so each member of the two committees would have found his forged note in the assets.

Cashier Hering, he says, denies forging the notes, and failing to implicate President Stensland, gave him to understand that an Italian named Demarlo, employed in the bank, had been the guilty party, and that Stensland had given this man $6,000. State Attorney Healy has been told that Demarlo is now in Italy.

Mr. Jones finds that the Steel Ball Company's obligations to the bank aggregate $180,000, and that they will not pay 10 cents on the dollar. The Steel Ball Company was one of the Stensland enterprises. The P. O. Stensland paper aggregates $145,000, according to the examination of Mr. Jones, and the paper of the Milwaukee Avenue Co-Operative Store and its ramifications, another Stensland concern, the sum of $76,000.

The capital stock of the bank, amounting to $250,000, and the surplus and undivided profits of $300,000 are wiped out, and there is still a deficiency of $450,000. The notes which carried this deficiency were forged paper, or, at least, paper which was questionable.

The $900,000 worth of Stensland's sub-division notes were shown under the head of "real estate." In former examinations these notes were always shown minus the matured coupon, and Mr. Jones was always informed that the interest had been paid. Now he finds that this was not the case, and that the coupons had been put into a package and kept in the cashier's special box and never exhibited to the examiner on previous examinations.

The report says that examinations of the bank in years passed have always shown it to be in fine condition and that the last examination showed absolutely no suspicious circumstances. Mr. Jones considered it one of the most remarkable examples in banking that frauds on such a scale could be concealed.

CARAMBA, AUK AND VIM.

American Yachts Selected to Meet German Boats.

MARBLEHEAD, Mass., Aug. 16.—After sailing three trial races today the German-American regatta committee of the Eastern Yacht Club selected the Caramba, Auk and Vim to defend the Roosevelt cup against the three German Sonder class yachts next month.

The Caramba won the second and third races today and was second in the first race. The Vim won the first race, in which the Auk finished last, and the latter was second in both the second and third races. The Vim was third in the second and third races of the day.

The Caramba is owned by C. H. W. Foster of the Eastern Yacht Club, the Auk by Charles Francis Adams, 2d., of the Quincy Yacht Club and the Vim by Trenor L. Park of the New York Yacht Club of New York.

The third race started at 2:10, being a beat to windward for two miles and a spinnaker run home. The Spokane crossed the line two seconds ahead of the Caramba. The Sumatra crossed third.

At 2:20 the Caramba had worked by the Spokane and led around the mark, the Vim having a hot fight with Sumatra for third place. The Auk, after tacking in a little toward the Spokane, sailed right across her bow into second place. The Caramba, being the first to set her spinnaker, increased her lead over the entire fleet for the run home, with the Auk and Vim forced to accept second and third places, respectively.

TWO DAYS' BASE BALL.

National League.

At Cincinnati—Boston 6, Cincinnati 2.
At St. Louis—Philadelphia 11, St. Louis 2.
At Pittsburg—Pittsburg 7, Brooklyn 2.
At Chicago—Chicago 6, New York 2.

American League.

At Boston—Boston 8, Detroit 4.
At New York—Chicago 10, New York 0.
At Washington—Cleveland 4, Washington 2.
At Philadelphia—St. Louis 9, Philadelphia 4.

Eastern League.

At Newark—Buffalo 2, Newark 0.
At Baltimore—First game, Baltimore 5, Montreal 1; second game, Baltimore 1, Montreal 2.
At Providence—Rochester 5, Providence 1 (11 innings).
At Jersey City—First game, Jersey City 1, Toronto 0; second game, Jersey City 5, Toronto 3.

New England League.

At Lynn—First game, Fall River 11, Lynn 8; second game, Fall River 4, Lynn 0.
At Manchester—Manchester 4, Lawrence 1.
At Worcester—Worcester 2, New Bedford 1.

National League.

At Chicago—New York 7, Chicago 0.
At St. Louis—First game, Philadelphia 6, St. Louis 1; second game, St. Louis 5, Philadelphia 4.
At Cincinnati—First game, Cincinnati 9, Boston 4; second game, Boston 4, Cincinnati 2.

Eastern League.

At Rocky Point—Providence 5, Rochester 2.
At Newark—Newark 4, Buffalo 3.

PALMA'S LIFE SOUGHT.

Police Arrest Conspirators Who Plot to Overturn Panama Government.

HAVANA, Aug. 19.—Velez Garcia, General Carlos Garcia and General Justo Garcia, sons of General Calixto Garcia; Generals Monteagudo and Loynez del Castillo and Colonels Pierra and Alberti were arrested today on orders made by the secret police of being implicated in a conspiracy to assassinate President Palma and overturn the government. General Loynez del Castillo made his escape. All the others were placed in jail.

Warrants on the same charge are out against General Demetrio Duany Castillo, Colonels Pino Guerra, Arturo Asbert, Miguel Llarena, Evaristo Estenoz, Juan Gilberto Gomez and many others. The authorities are showing great activity. All the customs employes have been armed and the treasury is heavily guarded.

President Palma spent the day at his palace conferring with the chiefs of the government. Instructions were issued to the Rurales, police and artillery. Many seditious proclamations have been issued.

The persons implicated in the conspiracy against the government received much money from agents sent abroad, among whom was Orestes Ferrara, who is now in New York.

There were two fights this afternoon at San Juan y Martinez. The Rurales captured two rebels. It is rumored that the rebels numbered 250. Speaker Freyre, after a consultation with President Palma tonight, decided to summon an extraordinary session of the house tomorrow morning to discuss the situation.

A suspicious-looking schooner is off Pinar del Rio. All the coast roads from Havana are closely guarded. Many motorists who attempted to leave the city today were turned back. President Palma will remain at the palace all night. The rebels have seized the mills of the steamship Consulacion.

The government has established a censorship over press despatches and all telegrams are delayed. The officials maintain silence as to the situation.

NEW BEDFORD STRIKE ENDED.

Action Follows Withdrawal of Support by Central Labor Union.

NEW BEDFORD, Mass., Aug. 19.—The strike of the car men of the Union Street Railway, which began five weeks ago lacking one day, was officially declared off this afternoon by vote of the Car Men's Union.

This action followed the decision of the Central Labor Union to refuse to recognize the strike after 3 o'clock this afternoon. The Central Labor Union regarded as strike as practically dead, many of the men having gone back to work for the company and others having left town to work in other cities, so that the number of men actually remaining on strike was small.

THE TRADES.

ANNOUNCEMENT
Of ALEXANDER NICOL,
CARPENTER AND BUILDER.
As I am again able to resume the work of Carpentering and Building I solicit the work of my many former customers as well as any new ones who may wish any work in my line. Thanking my former customers for their past favors.
Office and shop, 25 Newport avenue.
Telephone 1643.

Don't Put It Off Any Longer.
We are always busy, but never too much so to talk over that up-to-date
PLUMBING
You have been wishing for so long. Call up 345 and we will call.
The most complete line of
FIXTURES, BRACKETS and GLOBES
Shown in the city.
Electrical work of every description.
LINCOLN HAMMETT CO.,
32 MILL STREET.

J. D. DICKSON.
Electrical Contractor,
BELLEVUE AVENUE.

IMPORTED PRINTS,
French and English.
Call and Examine our Collection.
Wiseman
112 BELLEVUE AVENUE.

Cottage Pianos.
Cottage Pianos
to Rent
for the Season.
ROGERS MUSIC STORE.

NEWPORT STEAM LAUNDRY
And Carpet Beating Works.
Orders may also be left at Charles A. Manchester's, 63 Broadway. Telephone connection.

The Newport Journal
AND WEEKLY NEWS.
Is especially adapted for mailing.

LAWN MOWERS.
Now is your chance to purchase a Lawn Mower cheap. The season is coming to a close and we have decided to make a great reduction as we do not want to carry them over. Also a few
HAMMOCKS
Left which we will close out at cost. So don't miss these two great opportunities.
Shine your stoves with 6-5-4, and prevent them from rusting. Self-shining, thus saving labor.
Alex. N. Barker & Co.
201 Thames Street.
Lumber, Hardware and Cutlery. Paints, Oils and Varnishes.

PARROTS,
Canary Birds,
Bird Cages,
Fish Globes.
Aquaria and Aquaria Plants.
SEEDS, FOOD, MEDICINES
And Supplies for all Kinds of Animals.
F. L. ZIEGLER, 18 Broadway.

ENCOURAGE HOME INDUSTRIES
By building your fence with
Put up complete on Galvan'd Iron Anchor Posts.
SPECIALTIES.
Ornamental Wire, Pipe, Tennis, Dog, Poultry, Cattle and Unclimbable Fences.
PERCY T. BAILEY,
MELVILLE STATION, R. I.

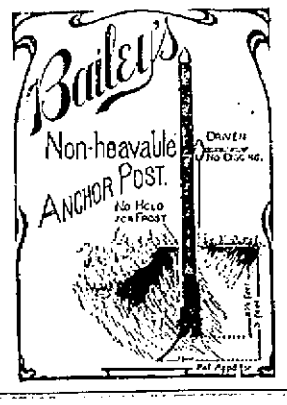

Moving Day
TODAY
And every day at our store until our entire stock of summer waists and skirts has been moved from our counters to your homes.
The idea of cutting prices did not originate with us, but we are sure that the man who did originate this clearance method would be proud of us if he could see the values we are offering.
All our Waists selling at $1.25, $1.50, $1.75, $2.00, etc.,
AT 98c. EACH.
All other waists at less than cost of materials.
Come today. Tomorrow may be too late.
Wm. B. Sherman, Jr.,
145 Thames Street.

BIRD CAGES!
The lucky winners of Canaries will want to house them comfortably of course.
We are headquarters for all kinds of cages, from the low-priced iron cage to the most elaborate brass affair.
Bird Seed, Song Restorer, Cuttlefish and all Bird Medicines.
THE GEO. A. WEAVER CO.,
19-23 Broadway.

JUST WEINER'S CARNIVAL 10¢ JUST
TRY IT'S SMOOTH AND AROMATIC. TRY

Fireproof Automobile Garage
All modern improvements have been supplied to facilitate economy and despatch in the handling of automobiles.
15,000 sq. ft. of Floor Space in Our Repair Shop and Garage.
Our repair department in charge of a mechanical engineer graduated from the Massachusetts Institute of Technology
Open Day and Night. Foreign and Domestic Tires and Supplies.
NEWPORT ENGINEERING WORKS, 359-367 Thames St.

Go to Geo. H. Chase
FOR YOUR
Photo Supplies, Electrical Novelties and Artists' Materials.
ROOM 4, OVER 167 THAMES ST. PHONE 644-5

THE TRADES.

A. E. BURLAND,
Electric Contractor,
195 THAMES STREET.
Telephone 455.

A. J. McADAM,
CARPENTER and BUILDER,
RUSSELL AVENUE.
General jobbing. Estimates given. Reasonable prices. Satisfaction given.
Telephone 1138.

Stone Fence Posts
J. B. COTTRELL, Warner Street, Opposite Island Cemetery.
Every variety of stone work to order.

We are ready at all times to deliver
BLUE CRUSHED STONE
(Screened to any size). Path-Dressing, Plasterers' Sand, Concrete Gravel at lowest possible prices.
PECKHAM BROS., CO.,
Middletown, R. I. Telephone 1063
P. O. Address Newport, R. I.

Daniel J. Mahoney, Mason Work.
I will give you an estimate to take down your old ceilings, replacing them with new ones, or concrete your cellar, repairing your chimneys, tiling your bathroom, fireplaces, vestibules, etc. Jobbing of all kinds attended to.
Residence 18 Pond avenue.

M. A. M'CORMICK,
Carpenter and Builder
ESTIMATES GIVEN AND JOBBING PROMPTLY ATTENDED TO.
Telephone.

MORGAN BROTHERS
Contractors and Builders,
All kinds of Mason Work, Brick-Laying, Plastering, etc., at short notice and lowest prices.
6 DEAN AVENUE.
Telephone 1162.

T. B. Connolly,
Plumbing Construction, Drainage and Ventilation
Telephone 411-3. Estimates Given
41 HAMMOND STREET.

Robert Haire.
PLUMBING
In all its branches.
REPAIRING PROMPTLY ATTENDED TO.
Tel. 283-2.
9 SPRING STREET.

ALEX. J. FLUDDER,
MASON WORK
In all its branches.
Draining & Plumbing work a Specialty.
Dealer in first quality Akron Drain and Sewer Pipe.
Grease Traps, Chimney Flue Lining.
Extra Heavy Iron Soil Pipe and Fittings.
Iron Cistern Covers and Frames.
Stable and Yard Traps, etc.
Telephone connection 928. Chapel Place

CLARKE & BRIGGS,
Contracting Engineers
FOR
Heating and Lighting.
Personal attention given to all work.
Repairs for all heaters furnished at short notice.
Crawford Boilers.
They save coal and do the work.
15 Mary St. Newport R. I.
Tele. 361-4.

W. H. Coffyn,
CARPENTER and BUILDER
JOBBING PROMPTLY ATTENDED TO.
Shop Langley Wharf Opp. P. O.
Residence 3 Broadway.

ALEXANDER BOOTH,
BUILDER.
Cement Walks, Plain and Ornamental Tile Setting.
Estimates given on all kinds of masonry work.
Residence 513 Spring Street.

F. A. ALLAN, JR.,
Contractor and Builder,
Residence and Shop, 15 Gibbs Avenue.
TELEPHONE CONNECTION.

CANE SEATING
DONE BY
John Pengally, 1 Elm Street.

"VIRGINIA HOT SPRINGS."
September, October and November Most Delightful Months.
The magnificent new Homestead Hotel. Finest waters known for Rheumatism, Gout, Obesity and Liver Troubles. A new Hydrotherapeutic Apparatus has been installed for Cure of Nervous Troubles. Golf and Tennis Tournaments weekly. Compartment car daily from New York direct to hotel.
Fred Sterry, Manager.

PLAY FOR THE ASTOR CUP.

Twelfth Annual Competition Begins at Westchester Grounds.

Meadow Brook Wins the First Game from Myopia by Excellent Team Work.

The twelfth annual competition for the Astor gold cup offered by Mr. William Waldorf Astor for competition by the best polo teams of the country began at the Westchester Club grounds Saturday afternoon. It was the first time the Astor cup was played for here, and it is a question if any of the previous contests afforded the spectators a better exhibition of what may be done in a polo game. To begin with nature smiled on the field a sun not too bright and a cooling breeze, making the conditions ideal. Then the field was in perfect condition, both at the beginning and at the close of play, and the ball rolled true. There was a big gathering of spectators not only from Newport and Narragansett Pier, but from other places, and the vicinity of the clubhouse presented as animated a scene as one could ask for. It seemed on looking about as though everybody was there, and everybody was in good humor, intent on enjoying the game and the scene.

The one-sided score by which the Myopia four had defeated the Bryn Mawr team at the Pier Wednesday last, 12 to ¾, made the Boston team the favorites, but favorites play no figure with the kind of polo that the Meadow Brooks put up in the first period of the game, when the contest was virtually decided. They went into the play for all they were worth and did not hesitate. They varied their game to break up the team play of Myopia until it seemed as though there was no team work in it, but there was, and Meadow Brook was playing it. The riding was fast, the hitting accurate, the riding off hard, the bumps were many and not gentle, and when occasion offered there was some clever hooking of mallets. At times it seemed as though there would be a mix-up with several players injured, but there were no novices on the ponies and there were no accidents, though the margin of safety was so small that often the spectators were on the anxious seat.

Meadow Brook excelled in team play and in individual play, because of the aid of the team play; it had the better ponies and plenty of them, and used them, and at times it seemed as though such excellent riders as Ames and Milburn of the Myopias were novices because of the way in which Beeckman and Reynal outrode them. When it is said that Mr. Beeckman rode right away from Mr. Ames again and again, it speaks volumes for the quality of his ponies, for it takes an able little horse to carry Mr. Beeckman, but he had them and they were in good condition at the close of play. There was in such an open and criss cross game as was played in the first period necessarily a great deal of riding that is open to suspicion, and the two referees seemed to have their eyes more on the Myopia than the Meadow Brook team, for in this period three fouls were called on the Boston team. There was also a safety, and as they did not score they were a goal and three quarters behind when the time expired.

The Meadow Brooks, in the meantime, though they had exerted themselves to the utmost, were able to secure but two goals, but they were practically four goals ahead of their opponents when the first period was at an end, and the game was practically settled then. This the spectators did not realize, for they expected the Myopias to rally, and they did rally and they scored, but the light blues from New York had the move on them and easily answered any rally the other side made, so there never was a chance for the team from the vicinity of Boston to win.

There were reasons for this, some of which have been given. The two Waterbury boys played a great game; they played together and made no false moves, but were always where the ball was coming and they hit hard and accurately. Again and again Monte took the ball from Mr. Agassiz when the latter seemed to have it sure, and thus turned the play. They received great support. Mr. Reynal in front was on his mettle and played a great game. He forced Mr. Milburn out of many plays and at times taking a run with the ball himself. At back Mr. Beeckman was a stone wall, and it was seldom that "Larry" Waterbury went back to the defense. Mr. Beeckman also did some clever advance work, but the game the Meadow Brooks played called for no spectacular work on the offensive by the back, and as soon as the ball was advanced to the forwards Mr. Beeckman dropped back into place ready to give Mr. Ames the slip.

For the Myopia team the best work was by Mr. Milburn, whose work in the first period was great, his backing and saves preventing the score from rising to alarming proportions. He was not able to do much advance work because too many were down on him, but his defensive work was of the best, and some of his saves were of the phenomenal order. Mr. Agassiz played a sort of in and out game, at times very brilliant, at other times slow. When he was doing his best it was as usual of the very best, but he generally found that he received no support. Mr. Shaw was decidedly off making frequent misses and neglecting to care for his man, and thus not counting. Mr. Ames did some great work and he was at all times trying for all that was in him. His ponies, however, did not seem equal to the emergency, though they are considered good.

After the first period there was but one foul called and but one safety made. The play was not so much of the hurricane order, though it was at no time slow or even bordering on slow. It was not until the third period that the team got a notice on the score board, and then it was for only a quarter of a goal, which soon after was lost on another safety. At the close of the third period the Meadow Brooks seemed to let up, and the Myopias made a steady bombardment of their goal, without effect, however, for the ball went anywhere but between the posts. In the fourth period the scoring was even. It was in this period that one of the goal posts was ridden down, and as it was being replaced the players came down on the rush and scored, apparently taking the post and the men with them, but it was only apparently because the men and the post were not touched. The summary:

Meadow Brook—E. S. Reynal, J. M. Waterbury, Jr., L. Waterbury, R. L. Beeckman.

Myopia—Adelbert Ames, Jr., R. G. Shaw, 2d., R. L. Agassiz, Devereux Milburn.

First Period.

Goal.	Side.	Made by.	Time.
1	Meadow Brook	J. M. Waterbury	6:00
		foul by Agassiz	
2	Meadow Brook	J. M. Waterbury	5:15

Safety by Milburn, foul by Ames, foul by Milburn.

Score—Meadow Brook 2, Myopia 1¾.

Second Period.

Goal.	Side.	Made by.	Time.
3	Meadow Brook	J. M. Waterbury	6:10
4	Meadow Brook	J. M. Waterbury	6:00
5	Myopia	Ames	6:00

Third Period.

Goal.	Side.	Made by.	Time.
6	Myopia	Shaw	2:45
7	Meadow Brook	Reynal	55

Safety by Milburn, foul by J. M. Waterbury.

Score—Meadow Brook 1½, Myopia 0.

Fourth Period.

Goal.	Side.	Made by.	Time.
8	Myopia	Agassiz	5:45
9	Meadow Brook	Reynal	15
10	Meadow Brook	Reynal	4:15
11	Myopia	Agassiz	4:05

Meadow Brook made 7 goals, lost ½ on foul, net score 6½. Myopia made 4 goals, lost 2 on 3 fouls and 2 safeties, net score 2. Referees, Messrs. Charles Wheeler and R. E. Strawbridge.

Had there been parking spaces all around the field it seemed as though all would have been taken the demand was so great. People came from the Pier in carriages, in automobiles and in yachts, to see the game, while some came from other cities to view the sport, and then the summer residents were out in strong numbers. There were not as many from Newport proper as might be expected, considering that the admission to the field was free. There were two coaches in the parking spaces, those of Mr. E. D. Morgan and Mr. Paul A. Andrews. There were all sorts of automobiles and carriages and small traps. The parking spaces were all taken, and were all filled, as follows:

R. L. Beeckman, R. C. Vanderbilt, A. G. Vanderbilt, E. D. Morgan, Paul A. Andrews, George A. Hulin, H. H. Ward, Reginald DeKoven, Paul J. Rainey, G. H. Norrie, James J. Coogan, J. S. Phipps, Paul G. Mills, W. S. Andrews, W. A. Hazard, S. LeRoy, P. S. P. Randolph, Mrs. J. R. Delwarth, William Stoddard, Mr. Hager, Miss Weaver, Mr. Borden, Benjamin Thaw, A. Jay, P. F. Collier, Mr. Shipman, A. C. Burrage.

Among others who were noticed on the grounds were E. L. Winthrop, Jr., G. H. Norman, G. M. Hutton and family, Stanley Mortimer, E. V. R. Thayer, Mrs. O. H. P. Belmont, F. K. Sturgis, Mrs. H. A. C. Taylor, W. W. Sherman and family, Mrs. G. P. Wetmore, Miss Wetmore, H. S. Vanderbilt, Miss Sears, Maxwell Norman, Mr. and Mrs. G. L. Rives, I. T. Burden and family, Mrs. Robert W. Goelet, Commodore and Mrs. E. T. Gerry, James V. Parker, R. C. McQuillen, Mrs. R. L. Agassiz, F. B. Fay, Worthington Whitehouse, Elisha Dyer, Jr., Rene La Montagne, Center Hitchcock and H. O. Havemeyer, Jr.

The finals for the Astor cup are scheduled to be played tomorrow, when the winners of Saturday will meet the first team of Bryn Mawr, made up as follows: Alexander Brown, H. W. Harrison, R. W. Strawbridge and Charles Wheeler. These are all players and should make a good showing, even against the strong team of the Meadow Brook Club and the fast play they are capable of putting up.

MENU FOR TUESDAY.

Charity shall cover the multitude of sins.—[Bible.

Breakfast.
Peaches.
Cereal with Cream.
Corned Beef Hash.
Green Peppers.
Rolls. Coffee.
Dinner.
Pea Soup.
Beef a la Mode.
Summer Squash. Peas.
Watermelon.
Coffee.
Supper.
Broiled Chicken.
Hominy Croquettes.
Cream Puffs.
Tea.

Hominy Croquettes—Put a pint of boiled hominy in a saucepan; add two tablespoonfuls of hot milk; stir until hot; take it from the fire, season with salt and add the beaten yolk of an egg; let stand until cold, then shape the mixture into small croquettes, roll them in breadcrumbs and fry a light brown; drain and serve.

Dotted Swiss Again in Favor.

Fanciful lines of lace applications are the rule rather than the exception in the later season's showings of blouses for summer wear. A piquante contrast is afforded in a dotted swiss, in which the characteristic dots are well raised and close together, and a lace in which the pattern is bold, heavy and well defined. Semi-circles of lace are deftly joined together by hand to form a yoke, straight lines filling in the interstices. Full circles of the lace are centered with an embroidered medallion, and these are used effectively to define the yoke and on the lace just above the ceinture. The sleeve is not as full as some of the later expressions, but such fulness as it presents is drawn into hand-run tucks at the elbow, these extending to half way above the wrist, where a shirred and lace-trimmed ruffle makes a simple finish. The fronts are eased gently into a band so that there is some little fulness displayed above the top of the well boned and smooth-fitting corselet skirt.

OLD-TIME GEORGIA FELLERS.

[Atlantic Constitution.]

The old-time Georgia fellers—no matter where they stay,
They dream of rippled rivers an' the green fields far away;
The violet o' the valleys—the loved, remembered hills,
An' the singin', in the twilight, of the hidden whippoorwills!

The old-time Georgia fellers—they see the brighter skies,
An' look toward them always with rain around the eyes;
The land they love seems callin' far o'er the stormy foam:
"Come home, ye weary wanderers—Come home! Come home! Come home!"

The old-time Georgia fellers—you'll know 'em, high an' low—
For Georgia is the only land them old-time fellers know!
An' other climes may call 'em but only call in vain;
They're waitin' at Life's stations to take the Georgia train!

FANCIES.

"You say your wife can't throw straight?"
"Yes."
"Then how did she come to hit you?"
"I dodged."

"You should hustle more," she said. "Be earnest and ambitious to acquire a fortune. You can't make any by sitting still."
"I can make love," he simpered.—[Philadelphia Press.

"No parent wants to be too hard on his children's follies."
"Then, sir, if your daughter marries me, may I hope you will make some allowance for her?"—[Baltimore American.

Tommy (aged four)—Say, mamma, can God make anything he wants to?
Mamma—Certainly, dear.
"Well, I wish he'd make me a stick of candy with only one end to it."—[Chicago News.

He—She wouldn't give me an answer, the other night.
She—That's strange.
"But I'm going to see her again tonight, and press her for an answer."
"Gracious! Didn't you press her the first time? No wonder she wouldn't give you an answer!"—[Yonkers Statesman.

Father (sternly)—So you've failed again in your examinations! How do you explain that?
Son—Because they went and asked me just the same questions as before.—[Translated for Tales from Familie-Journal.

"I'm surprised," said the matchmaking mamma, "that you should dislike Major Tipples. His manners are the pink of propriety, and——"
"And his nose," said the wise daughter, "is the red of impropriety."—[Philadelphia Press.

"It's my daughter," said Mrs. Nexdore, "who plays the piano. You've heard her?"
"Well," replied Mrs. Newcome, with great self-restraint, "I've heard the piano."
"Yes, my daughter Mary is very musical."
"Ah! you have two daughters, then?"—[Catholic Standard and Times.

Enjoy Yourself,
Have music at home.
Buy an Edison Phonograph;
Price from $10.
Or if you have one get some new
Records, all the Latest in stock, 35c each.
Barney's Music Store,
154 Thames St.

FOR SALE.
A RUBBER-TIRED VICTORIA,
Made by BINDER of Paris; in perfect condition. Will sell cheap, if sold at once.
FLUDDER BROS.,
15 OLD BEACH ROAD.

Ice Cream and Ices,
Fresh-Made Candies, Chocolates and Bon Bons
Cakes Plain and Fancy.
NEWPORT HOSPITAL (Legal Title).
HERMANN D. FRASCH,
170 THAMES STREET,
Tel. 937

J. T. ALBRO,
Electrician,
Gas Fitter,
Locksmith.
Gas and electric fixtures, both new and second hand, at lowest prices.
Open Evenings.
NORTH BAPTIST STREET,

WHAT?
Never Used
Ben Hur
Flour?
Newport Paper and Grocery Co.,
58 BRIDGE STREET.

Hass,
The Florist,
196 Thames Street.
Telephone 214.

OXFORDS
For Late Summer and Early Fall Wear.
All styles in Russet and Black.

GROCERIES.
CRACKERS.
Salted Educators, 20c a pound.
Saltines, 16c a pound.
Pearson's Pilot Bread, oval or round, 10c a pound.
Grape Nut Wafers, 10c a package.
Huntley & Palmer's Cinderellas, 10c a package.
—AT—
The Boston Grocery,
CITY HALL SQUARE,
BROADWAY.
O. F. WILCOX, Prop'r.

THE NEWPORT JOURNAL AND WEEKLY NEWS.

GROCERIES.
CANNED MEATS
Of Superior Quality.
Underwood's
Whole Ham,
Deviled Chicken, Deviled Ham,
Richardson & Robbin's
Boned Chicken, Potted Ham, Potted Tongue.
My assortment of Groceries is the most complete on Broadway.
Charles A. Manchester.

Hot Weather BEVERAGES
At Low Prices, Including
MOXIE,
MODOX,
PHENIX,
HEALTH,
PHOSA,
GINGER ALE,
BIRCH BEER,
SARSAPARILLA.
Special Prices by the Dozen.
—AT—
Kenyon & Smith's,
110 BROADWAY.

Just in!
Newly-Made
BUTTER!
If you want the real thing the place to buy is at
WILLIAM W. CHILD'S,
126 Broadway.
GREEN TRADING STAMPS.

Flour. Flour.
Superb,
America's
Best Flour.
The Superb Flour is the highest grade flour manufactured today. There is no other brand just as good. If you want your bread and rolls to be the very best buy
SUPERB FLOUR
Price for a few days:
Per barrel, $5.75
" 1-2 " 3.05
" 1-8 " bags, .75
Guarantee Every Package.
Also Hecker, Jones & Jewell Hungarian O. O.
Ben Hur, Colonial,
Also High-Grade St. Louis Pastry,
All at the lowest possible market price.
—AT—
George A. Eddy's
250 Thames Street.

PURE OLIVE OIL!
ROYAL TUSCAN.
This season's importation of new oil, and one of the very finest imported to this country. Do you realize the benefit derived from using it?
25 B'd'way. PELEG BRYER, 11 Spring

AUCTION SALES.

By Thos. Burlingham, Auctioneer.

Administrators' Sale.

Of valuable land property on Bliss road and the Boulevard. It commands

BEAUTIFUL VIEWS OF THE OCEAN

On Wednesday, Aug. 22,

At 12 o'clock M.,

The Albert A. Wilbur Estate,

5 minutes' walk to the car lines. Great chance for investment in a growing neighborhood.

Notice the time and date of sale.

The plat of the property can be seen at the place of sale.

STATE OF RHODE ISLAND,
NEWPORT Sc.

BY VIRTUE and pursuant to a decree of the Court of Probate of the City of Newport, made and entered on the 7th day of July, A. D. 1906, the undersigned, as administrators upon the estate of Albert A. Wilbur, late of said Newport, deceased, will sell at public auction on the 22d August, A. D. 1906, at twelve o'clock noon, upon the premises hereinafter described, all the right, title and interest which the said Albert A. Wilbur, deceased, had at the time of his decease, in and to the lots or parcels of land together with all the buildings thereon, situate in said City of Newport and in the Town of Middletown, and bounded and described as follows:—

All those certain parcels of land situate in the City of Newport in the County of Newport and State of Rhode Island, together with all the buildings and improvements thereon and bounded and described as follows:—

First Parcel:—Bounded, Northerly, on Bliss Road, three hundred and twenty two feet; Easterly, on the parcel of land next hereinafter described, nine hundred and eighty-eight (988) feet; Southerly, partly on land of the Gibbs Land Company and partly on land of Robert S. Watson, one hundred and twelve (112) feet; and Westerly, partly on land of Laura Waring, partly on land of Nettie E. Bullock, partly on other land of Laura Waring, partly on land of Julia E. Lavery and partly on other land of said Laura Waring, nine hundred and fifty-eight (958) feet, containing two hundred and ten thousand four hundred and seventy-seven (210,477) square feet of land—be said measurements more or less or however otherwise the same may be bounded and described.

Second Parcel: Bounded, Northerly, on Bliss Road, two hundred and sixty-seven (267) feet, Easterly, on the parcel of land next hereinafter described, nine hundred and eighty-seven (987) feet; Southerly on land of the Gibbs Land Company, two hundred and fifty (250) feet; and Westerly, on the parcel of land next hereinbefore described, nine hundred and eighty-eight (988) feet; containing two hundred and fifty-one thousand four hundred and fifty-five (251,455) square feet of land; be said measurements more or less or however otherwise the same may be bounded and described, excepting however the family burying ground thereon situate and reserving also all the rights appurtenant thereto.

Third Parcel:—Bounded, Northerly, on Bliss Road, three hundred and forty-three feet; Easterly, on the parcel of land next hereinafter described, nine hundred and ninety-three (993) feet; Southerly, on land of the Gibbs Land Company, two hundred and sixty-two (262) feet; and Westerly on the parcel of land next hereinbefore described, nine hundred and eighty-seven (987) feet, containing in all two hundred and ninety-eight thousand six hundred and twenty-eight (298,628) square feet of land; be said measurements more or less or however otherwise the same may be bounded or described.

Fourth Parcel: Including a large parcel and small triangular parcel: the larger parcel being bounded Northerly on Bliss Road, three hundred and forty-three (343) feet; Easterly on land of Emma G. Hazard, fourteen hundred (1400) feet; Southerly, on the Boulevard, forty (40) feet, thence turning and running northerly three hundred and eighty (380) feet; bounded Westerly on land of the Gibbs Land Company; thence turning and running westerly bounded Southerly on land of said Gibbs Land Company, one hundred and fifty-two (152) feet; and Westerly by the land next hereinbefore described, nine hundred and ninety-three (993) feet containing three hundred and sixty-three thousand eight hundred (363,800) square feet of land; the triangular parcel being bounded: Northerly, on the Boulevard, twenty-eight (28) feet; Easterly on land of Emma G. Hazard, one hundred and sixty-three (163) feet and westerly on land of the said Gibbs Land Company, one hundred and fifty-seven (157) feet; be any of said measurements more or less or however otherwise the same may be bounded and described.

Fifth Parcel: Bounded Northerly, on land of Betsey C. Wilbur, two hundred and thirty (230) feet; Easterly on the Boulevard running north, two hundred and ten (210) feet; Southerly on the Boulevard running east two hundred and forty (240) feet; and Westerly on other land of Betsey C. Wilbur, two hundred and seventy-five (275) feet; containing sixty-five thousand, eight hundred and fifty-three (65,853) square feet of land; be said measurements more or less or however otherwise the same may be bounded and described.

Sixth Parcel: Bounded, Northerly, on the Boulevard running east two hundred and sixty (260) feet; Easterly, on the Boulevard running south three hundred (300) feet, Southerly on the parcel of land next hereinafter described, two hundred and fifty (250) feet and Westerly on land of Betsey C. Wilbur, two hundred and thirty-two (232) feet; containing seventy-one thousand five hundred and eighty (71,580) square feet of land, be said measurements more or less or however otherwise the same may be bounded and described.

Seventh Parcel: Bounded Northerly, on the parcel of land next hereinbefore described, two hundred and fifty (250) feet; Easterly, on the Boulevard running south, two hundred eighty-six and thirty-three one hundredths (286.33) feet; Southerly, on the parcel of land next hereinafter described, two hundred and fifty (250) feet; and Westerly on land of Betsey C. Wilbur two hundred and eighty-six and thirty-three one hundredths (286.33) feet, containing seventy-one thousand five hundred and eighty (71,580) square feet of land—be said measurements more or less or however otherwise the same may be bounded or described.

Eighth Parcel: Northerly, on the parcel of land next hereinbefore described, two hundred and fifty (250) feet; Easterly on the Boulevard running south two hundred and seventy-eight and seventy-eight one hundredths (278.78) feet; Southerly, on Water Works Street, two hundred fifty and four tenths (250.4) feet; and Westerly on land of Betsey C. Wilbur, two hundred and ninety-four (294) feet, containing seventy-one thousand five hundred and eighty (71,580) square feet of land; be said measurements more or less or however otherwise bounded and described.

Ninth Parcel: Bounded, Southerly, on Water Works Street one hundred and sixty-five (165) feet; Westerly on the Boulevard running south, four hundred twenty-eight and three tenths (428.3) feet; Northerly, on the parcel of land next hereinafter described, one hundred and seventy (170) feet and Easterly on land formerly of Philip Caswell four hundred thirty-two and seven tenths (432.7) feet containing seventy-one thousand eight hundred and seventeen (71,817) square feet of land; be said measurements more or less or however otherwise the same may be bounded or described.

Tenth Parcel: Bounded, Southerly on the parcel of land next hereinbefore described, one hundred and seventy (170) feet; Easterly on the Boulevard running south, two hundred and ninety-six (296) feet; Northerly, on the parcel of land next hereinafter described, four hundred and fifteen (415) feet; Easterly on Bliss Mine Road, ninety-nine and thirty-eight one hundredths (99.38) feet; thence turning and running westerly from said Bliss Mine Road bounded Southerly on said land now or formerly of Philip Caswell, two hundred and forty-eight (248) feet; thence turning and running southerly bounded Easterly on said Caswell land one hundred seventy-nine four tenths (179.4) feet; containing seventy-one thousand eight hundred and seventeen (71,817) square feet of land be said measurements more or less, or however otherwise the same may be bounded or described.

Eleventh Parcel: Bounded, Southerly, on the parcel of land next hereinbefore described, four hundred and fifteen (415) feet; Westerly, on the Boulevard running south, one hundred seventy-one and forty-eight one hundredths (171.48) feet; Northerly on land of the heirs or devisees of Emma G. Hazard, four hundred and eighteen (418) feet; and Easterly on Bliss Mine Road, one hundred seventy-one and forty-eight one hundredths (171.48) feet; be said measurements more or less or however otherwise the same may be bounded or described.

Twelfth Parcel: All that certain parcel of land situate partly in said City of Newport and partly in the Town of Middletown in said county bounded, Westerly, on the Boulevard running North, four hundred and sixty-three (463) feet; Northerly, on land of the heirs or devisers of Emma G. Hazard, three hundred and twenty-seven (327) feet; Easterly on Bliss Mine Road, one hundred and thirteen (113) feet; thence turning and running westerly bounded Southerly, on land of H. R. Rogers two hundred fifty-six and five tenths (256.5) feet; thence turning and running southerly, bounded Easterly, on said land of H. R. Rogers, three hundred sixty-eight and four tenths (368.4) feet and Southerly on land of Emma G. Hazard, ninety-five (95) feet—be said measurements more or less, or however otherwise the same may be bounded or described.

A plat of which said premises can be found at the Newport National Bank, Savings Bank of Newport, Newport Trust Company, and National Exchange Bank.

GEO. R. CHASE,
FREDERICK B. COGGESHALL,
Administrators.

CONDITIONS OF SALE.

Ten per cent of the purchase money to be paid at the time of sale and balance to be paid within fourteen days thereafter.

INSTRUCTION

Private Pupils.
Charles A. Pitkin, Ph. D., of Thayer Academy, Braintree, Mass., will spend the summer here as usual with private pupils. To those desiring the services of a private tutor for college or other work, he can furnish references to a very large number of summer residents. May be found or addressed at The Aquidneck.

EAST GREENWICH ACADEMY
Founded 1802. Unsurpassed location overlooking Narragansett Bay. Modern dormitories. New gymnasium. Athletic field. Pupils prepared for the best colleges and scientific schools. Thorough and varied courses of study. Special departments devoted to art, elocution, music and commercial branches. A high grade school for boys and girls of moderate means. Fall term opens September 11th. For particulars, address.
Principal L. G. HORTON,
East Greenwich, R. I.

Appointments for Lessons in Dancing
Privately or in classes may be made at our room in Newport Realty Building, Washington Square.
Mr. and Mrs. John Dugan.

MISS OPITZ
(Of Dresden and New York).
Instructress in Piano and German.
ADDRESS 31 CLARKE STREET.
Telephone Number 1054.

45th YEAR.
Bryant & Stratton Business College,
PROVIDENCE,
Opens Sept. 10.
2 Courses of Study.
COMMERCIAL,
Shorthand and Typewriting.
10 Experienced Teachers.
Occupies an entire floor.
Its Employment Bureau
Secures best positions for graduates.
Catalogue post free.
Office always open.
T. B. STOWELL, Principal.
Hoppin Homestead Building,
357 Westminster St., Prov., R. I.

New Edison Gold Moulded Records,
AUGUST.
9315 Waiting at the Church,
Ada Jones
This is the much talked of song in English dialect sung by Vesta Victoria, the great English music hall singer, during her recent successful engagement at the New York vaudeville theatres. The music is by Henry E. Pether and the words by Fred. W. Leigh. The song relates the troubles of a young girl who had made all arrangements to be married and was waiting at the church when her lover sent word that he could not marry her, for his wife wouldn't let him. It is excellently sung, as are all of Miss Jones' Records.
23 Other Good Ones.
Send me your address and I will send you the full list of 24 new August records, FREE OF CHARGE. Play them over and keep what you like. CALL and HEAR them.
Largest Stock of Edison Phonographs and Records.
in the city.
W. A. MAHER,
13 FAREWELL STREET.
Open Evenings. Telephone 971.

YOU WANT
GRIPPIN'S
WOOD, CRACK AND CREVICE FILLER.
So well adapted to the extermination of moths, buffalo bugs etc., in and about the house that it has come to be considered one of the necessities of the house-cleaning season. It does not crumble like other putties and deprives the pests of hiding places. When your carpets are up for the annual cleaning, don't fail to have the cracks filled with
GRIPPIN'S
DRING & SMITH,
Telephone 381. 43 Mill Street.

The Newport Journal AND WEEKLY NEWS.
Is especially adapted for mailing.

NEWPORT DAILY NEWS.
NEWPORT JOURNAL AND WEEKLY NEWS.

W. T. PITMAN, PROPRIETOR.
Office 207 Thames Street.

News, $6.00 a year. 12 cents a week.
Journal and Weekly News, $2 a year.

TELEPHONE CALLS.
Business Office, down stairs, 9908
or if that is busy, 17
Editorial and Reportorial Rooms upstairs, 782
Publicher's Residence, 18 High St., 232

The Newport Journal contains the best matter in the Daily News each week, and will be sent anywhere in the United States, postage paid, for two dollars a year in advance. Requests for change of address should give old address as well as new.

BACK NUMBERS.

Copies of the Daily News, one week old, three cents extra for each month or part of a month. Copies of the Newport Journal and Weekly News, one month old, two cents extra for each month or part of a month.

ADVERTISING RATES.

Advertisements, without special position, $1 an inch for the first insertion and 25 cents for each continuance. Advertisements of six lines or less are taken at about one-half these rates. A discount is allowed on all advertisements ordered in the Daily for more than one week.

Yearly or Term Advertisers are limited to their immediate business, are guaranteed but five insertions in a week and are allowed fifty-two changes a year. Legal notices, auction sales, cards, wants, and lost and found are not included in space contract.

Advertisers using both the daily and weekly papers gain the advantage of distinct classes of readers, no person reading both the daily and weekly. The Journal goes among people who read no other local paper.

Newport Daily News

MONDAY, AUGUST 20, 1906.

SUBSCRIBERS WHO DO NOT RECEIVE THEIR PAPERS REGULARLY AND IN GOOD CONDITION SHOULD IMMEDIATELY MAKE COMPLAINT TO THE OFFICE OF PUBLICATION. CARRIERS ARE FORBIDDEN TO HOLD OR TWIST PAPERS AND THROW THEM UPON PREMISES, BUT ARE INSTRUCTED TO DEPOSIT THEM IN FAIR CONDITION, ACCORDING TO THE WISHES OF SUBSCRIBERS. CARRIERS ARE ALSO FORBIDDEN TO HAVE OTHER BOYS WITH THEM ON THE ROUTES, WITHOUT PERMISSION FROM THE OFFICE, AND ARE NOT ALLOWED TO SELL PAPERS.

TEN PAGES.

THE DEATH BLOW TO BOSSES.

The primary election laws which are cropping up in various states threaten to exterminate the political bosses, restore self-government to the people and make the nominating machinery automatic. In Illinois the law promises to do all that could be accomplished by a constitutional amendment making Senators elective by the people. There has been a good deal of a craze for this method of choosing Senators, without much reason for it, for most of the Senators have been chosen by the people to be governor or Congressman; in other words, the class of men sent to the Senate are the same class as the men whom the people elect to office. There is no probability that the constitutional amendment will be adopted, but in the meanwhile under the primary election law the people of Illinois expressed their preference for Senator, and while this expression has no legal effect no one imagines that the members of the legislature will defy the expressed will of the people and elect ex-Governor Yates instead of Senator Cullom.

Pennsylvania has just secured a primary election law which will go into effect this fall and which will, it is believed, defeat the effort of bosses to dictate nominations to conventions. The voters will elect delegates, but they will also express their preferences for the persons to be nominated; these preferences will have legal effect and the conventions will ratify the will of the voters instead of registering the decrees of a boss.

Everywhere there is a growing independence of party organizations and party bosses. The discredit into which it sometimes seems that popular government has fallen is due entirely to the abdication of their rights by the voters and the relegation of the selection of candidates to the political managers. From that discredit an aroused spirit of independence—aroused by extensive political corruption of various sorts—promises to extricate our political system.

BRITISH BURIAL LAWS.

England is lax in regard to its burial laws, according to a statement recently made that a former government officer has declared that in five years there have been in that country no fewer than 53,000 cases of burial without the cause of death being given, that under the laws as they now are it is possible for a medical man to certify the death of a person without seeing the body, and that many bodies are buried every year without any examination to ascertain officially the cause of death or whether death has actually taken place. This statement was made before a sanitary congress and was brought out by the discussion of the subject of premature burial, but it would seem to have a much more important bearing upon the matter of death than upon the question of actual death. The number of cases of premature burial even under such loose laws must be comparatively small, but the possibilities of violent deaths and actual murders under such a lack of system are many.

There is such a contrast between these conditions regarding burial laws and those which obtain in this country as to make the situation in England appear very serious to us. There is scarcely a community anywhere in this land where a body can legally be held without the official sanction of some medical authority, and the absence of such laws shows that England is far behind the times in this particular. The strict regulation of matters pertaining to death certificates and burials is recognized here as one of the most brilliant means of preventing criminal acts of various sorts and securing the detection of such crimes after they have been committed, and the non-enforcement of these laws would not be tolerated anywhere among us.

There is a Premature Burial Society in England, which is about to take up this matter and endeavor to have Parliament pass a bill amending the existing laws on the subject of burials, but it is interested in the matters apparently solely so far as the present regulations permit the possibility of burial alive and with the desire of making impossible the burial of persons who are in a state of trance. Such an end is of course to be desired, but it seems strange that a movement for the passage of laws which would be a strong barrier against crimes of a violent nature should emanate from a source which appears to be of so much less importance to the community and the country.

It is well, however, that the movement should be made by any society and with any good object in view, but it is difficult to understand how a highly civilized nation like England could have been so long blind to the dangers under the existing burial laws, and even now can be so indifferent to the possibilities of criminal acts under those laws as to have to be asked by some society to enact legal measures for the protection of the people, not simply from the danger of premature burial but from the far greater danger of violent death at the hand of secret assassins. The interests of the science of medicine, too, would be greatly advanced by a law requiring a death certificate signed by a reputable physician and a burial permit signed by a government or city official. It is well that England is about to move into line on this important matter.

SPECIALIZATION IN THE NAVY.

Secretary Bonaparte's appointment of a commission of seven to consider what amendments ought to be made in the naval personnel law is one more evidence of the breakdown of the naval theory that an Annapolis diploma qualifies its bearer for everything, from the superintendency of the naval observatory to the manufacture of ordnance and the construction and operation of steam and electrical machinery. This is the theory of the line officers, and was their theory while there was a separate engineering corps. The blowing up of the Bennington's boilers was not the first indication that the merging of the engineer corps in the line was a disastrous mistake. The country had previously been warned of the results in the reports of two chiefs of the bureau of steam engineering.

Within the past year or two the Navy Department has made tentative moves for the creation without legislation of what would be in fact, though not in name, separate corps of engineer and ordnance officers. But the Secretary evidently hopes for something more stable than departmental action, which might be changed at any time by the Secretary for the time being.

As the law stands, officers are required to know more than any man can master. In the professions and business the marked tendency is specialization. In law and medicine there are general practitioners, but they are not eminent; the leading men of their professions confine themselves more or less closely to specific branches. Steam engineering is a profession by itself, and so is electrical engineering, and so is ordnance. It is impossible for every officer in the navy to master all these in addition to seamanship and navigation and the art of war naval administration. Whether by law or by departmental order or by mere usage, the duties of naval officers must be sub-divided and experts in the several branches produced.

JEROME'S CANDIDACY.

District Attorney Jerome has made a positive announcement that he will be a candidate for the Democratic nomination for governor of New York, but puts a condition on his acceptance of the nomination. He says: "In the present shameful condition of our political life in this state, I am willing to run for the office of governor of this state, if the Democratic convention shall nominate me without any understanding, expressed or implied, other than that if elected I shall obey my oath of office, as I understand it, in letter and spirit."

It is not likely that the convention will accept this condition, for no candidate has ever been allowed by the Democrats of New York to have his own way, and they probably will not allow it now. Jerome's announced candidacy will make a divided convention, with the followers of Hearst probably in the lead, and if Hearst is nominated, District Attorney Jerome will run on an independent ticket and will receive a large vote in New York city, where the district attorney is very popular.

The Czar of Russia is determined to wage war on the anarchists of Poland. Under present conditions it will be difficult to execute the imperial will, as the police have practically been driven from the streets of the Polish capital, and the prevailing military measures are believed to be inadequate to cope with the revolutionists. The Czar, however, has decided to strengthen the hands of the governor of the province by furnishing him more troops and empowering the use of stenner measures and establishing a special ministry to take over the government of the provinces; in fact, to establish a dictatorship in Poland.

The decrease of ice cutting in Maine is thoroughly established. It began immediately after the ice companies of four large eastern cities formed a combination under the name of the American Ice Company. It is an inevitable inference that after the combination had suppressed most of the competition it ceased to be regarded as important to have large supplies. In the event of a shortage the rate could be raised, and there was no one to get the trade away from the combination.

The Niagara Movement at its annual meeting at Harper's Ferry, Va., yesterday issued an open address, demanding that justice be done the black race and that the negro be given every opportunity and privilege enjoyed by the white man.

The Valparaiso disaster in some respects is worse than that which destroyed San Francisco. The loss of life is much larger, although the damage to property is not so great. Either is bad enough.

William J. Bryan sailed for New York today, and within a week will be able to direct affairs political at closer range.

Summerish weather.

THE EARTHQUAKE WAS PREDICTED.

(Washington correspondence of New York Tribune.)

The Valparaiso earthquake was predicted, April 19, by Dr. G. F. Becker of the Geological Survey, who then declared that the San Francisco earthquake would be followed by similar disturbances in Valparaiso, because the two places are on the same line of uplift of the earth's surface, and would be affected by the same "fault" movement. This prediction is considered by scientists to have been fulfilled in a remarkable manner by the reports from Chili.

Dr. Becker, commenting on the causes of the San Francisco disturbance in an interview at that time, said the California shake was caused by a shifting in the earth's crust, an active development in the process of "earth building," and that this geological formation was characteristic of a belt which extended around the rim of the Pacific from Singapore, Japan, the Aleutian Islands, the coast of Alaska, California and South America to Valparaiso—the earthquake belt of the world. Dr. Becker said such a severe upheaval on this earthquake belt as occurred in San Francisco April 18 was sure to be followed by eventual sympathetic movement elsewhere. The line of uplift in the earth's surface extending from Singapore to Valparaiso, he said, was subject to constant changes in elevation, due to changing conditions inside the earth, and whenever these changes or "faults" occurred the earth was shaken.

The investigations of the earthquake commission engaged in making a study of the San Francisco earthquake and its effect on the topography of the country have shown conclusively that the tremor was the result of an unusually severe "fault." The investigators have been able to discover the exact locality where the rift occurred. According to their report it extends from the mouth of Alder creek, near Point Arena, in California, to Cape Mendocino, a distance of 300 miles. At that point no further observations have been possible thus far, but the theory is held by some scientists that the rift where the earthquake movement of April 18 occurred will such severity continues down the coast to South America. In this way it would be possible for the changes in elevation at one point in the earth's surface to affect another portion for a tremendous distance.

ITALIAN SHOES POOR.

The average Italian-made shoe is sold at the same price as the American product, but is not half so good in quality. It is made on the same kind of last, Italian makers having successfully copied every American style. Women's shoes made in Italy are particularly ugly and ungraceful, rendering the ankle crooked and the position of the foot on the ground unnatural. Most Italian women wear buttoned boots. Children's shoes have perfectly stiff soles, like wood. A few shoemakers will fill orders for children's shoes with flexible soles, but the price is high and the quality low. The only reason why the superior American shoes do not obtain a hold on the Italian market is the high tariff duty imposed on them. Imports are taxed $10 for every 100 pieces, except those from Germany and Austria, on which the duty is 50 per cent less. Hides come into Italy free, so that the native shoemaker has an advantage in cheap raw material. Unfinished leather pays $5 for each 220 pounds; finished leather for shoe soles, $9 for 220 pounds; glazed leather, $18 for 220 pounds, and leather for uppers 20 per cent additional on the above rates.

Under these conditions Italian shoemaking has naturally thrived. Most of the shoe machinery used in the Italian manufacturing trade is Italian or German, and electricity is fast taking the place of steam as power. Men and women are employed in the factories in about equal proportion. Russet shoes make up about a third of the total output annually. One quarter of the population wears the wooden sandals characteristic of the country.

These facts regarding the Italian shoe trade may prove suggestive to American manufacturers who have captured markets for American shoes all over the world. The demand in Italy is for a man's shoe which will sell at not more than $3.50 and will outwear the inferior native stock. That means something like a $2.50 shoe in the United States, delivering the tariff. For women, lace shoes could be introduced with a little good work, if the conditions of price could be met. It is impossible to purchase in Italy a child's shoe of the comfortable type sold in America, or of anything like equal quality. Prices of this class of goods run from $1 to $1.80, the latter being demanded for shoes made to order in American style, with flexible soles. One pair of American shoes of this class will outwear not less than six pairs of the Italian make. The north Italian market would seem to be available for a campaign, with a special shoe which would be a novelty. Still, the rapidly increasing Italian factories, fostered by the protective tariff, might readily meet such an attack.

FOR RENT.
COTTAGE on the CLIFFS.
The house is to be sub-let, owing to the tenant's CHANGE OF PLANS.
Very moderate rent.
APPLY TO
RICHARD C. DERBY,
136 BELLEVUE AVENUE.

AROUND RHODE ISLAND.

Three Drowning Fatalities in the State Sunday.

Secession from Woonsocket Foresters—Prospects of Scallops This Fall.

Three drowning fatalities as the result of bathing was the record yesterday among the pleasure seekers about Rhode Island waters, as recorded up to an early hour this morning. Two occurred on the shores of Narragansett bay and the other at Stump Hill pond in the town of Lincoln. All the bodies were recovered. One victim was Richard McDowell, Jr., 10 years old, son of Mrs. Mary McDowell, a widow, living at 9 Lyon court in Providence, who went beyond his depth while bathing with a boy companion at Oakland Beach. His companion, Arthur Ray, a 14-year-old lad, made a heroic effort to save him, but his cries for help were not taken seriously by the people on shore, who looked on without offering assistance until the boy was forced to relax his hold on his playmate in order to save himself. The second victim was James Conley, 17 years old, a laborer, of Providence, who was probably seized with a fatal attack while bathing near Smith's Palace Hotel, Riverside. Half an hour after he entered the water his body was found 15 feet from shore in 2½ feet of water, face downward. Medical Examiner Allison thinks Conley bathed too soon after he had eaten a full meal, and that the water affected his heart. The third case was that of Charles Connelly, 21 years of age, of Pawtucket, who, after diving from a rock in Stump Hill pond several times, failed to rise to the surface.

As a result of dissatisfaction among members of the Independent Order of Foresters in Woonsocket, including Court Gagnon, No. 3385, and Court Juliette, No. 418, its women's auxiliary, more than 150 members of the former organization and 50 members of the latter yesterday formed consells of L'Union St. Jean Baptiste D'Amerique. Others are expected to join at later meetings. These people say that Court Gagnon and its auxiliary will not secede in a body from the Independent Foresters, but that nearly all those who have joined or will join the St. Jean Baptiste will within a month or two relinquish their membership in the Independent Foresters. Court Gagnon has 311 members on its rolls and Court Juliette has 111. These are French-speaking courts. Members of Court Liberty, 4501, the Woonsocket English-speaking court, will remain loyal to the Independent Foresters.

After undergoing the Pasteur treatment for 18 days in New York, as a preventive of rabies, Joseph Silvia, 15 years old, of Providence, arrived home late yesterday afternoon, cured. The lad was bitten about a month ago by a dog on Westminster street. He was enabled to take the expensive treatment through the kindness of Mayor Dyer. He visited the institute on West Thirty-third street daily, and in all received about 16 treatments. Silvia will not be able to resume work for two weeks, because of the doctor's orders.

There will be some scallops this fall, so the fishermen say. How many of the crinkly-shelled fish are hidden beneath the waters of Greenwich bay and kindred places no one can tell yet, but present indications are that there will be more than in the past two years. For two seasons past there has been hardly any scallop crop worth mentioning, and a day's work of the fleet cleaned up the visible supply in local waters September 1, 1905, so that fries and stews were at a premium. An additional bit of good news is the fact that a set of scallops has also been found this year, which argues well for the replenishing of the depleted beds in Rhode Island waters. For a month or more the oystermen have been watching to see if there would be a set of their shellfish this year, and the office of the commissioner of shell fisheries has already received notification from William Leroy Sunderland of East Providence that there are signs of a fair set on his beds. Several years the oysters did not set. Fishermen accordingly received the information that there is a set for 1906 with much satisfaction.

Thomas S. Fuller of Providence had a narrow escape from serious injury in Pawtucket Saturday evening, on the electric car trestle on Brook street, which he attempted to cross with a horse and buggy. The trial cost him the loss of a valuable horse and the wreck of his buggy. Mr. Fuller was traveling on Brook street toward Pawtucket from the Newport road, when he lost his way, and instead of turning down the roadway across the railroad tracks proceeded along the route which leads over the trestle. He started the ascent, and in some inexplicable manner had reached a point about 10 feet up the incline before the horse fell between the ties and the buggy tipped to one side, throwing the occupant to the trestle. Mr. Fuller barely escaped falling to the ground, but managed to keep his hold on the ties. The horse stuck fast and the shaft of the buggy was broken and pierced the neck of the imprisoned animal, severing an artery. The horse bled to death from its wound before it could be stopped. A Brook street and Longdale car was traveling toward Pawtucket, and although Mr. Fuller shouted, and the motorman shut off his power, before he could bring the car to a stop it had struck the rear of the buggy, wrecking it. Word was sent to the Rhode Island Company's office in Pawtucket, and a wrecker was sent to the scene and the dead horse was removed from the trestle after traffic had been delayed for 25 minutes.

A shocking accident, in which a four-year-old boy narrowly escaped death, happened in Pawtucket Saturday evening, when Raymond Murtha, son of Philip Murtha, was run down by a large touring car while the child was playing with companions at the foot of Highland street. The automobile was driven by W. A. Schofield of Providence, and in it, besides Mr. Schofield, were the members of his family. It is believed that the automobile came upon the boy before any of the occupants of the big car had seen the youngster in the street. The heavy machine bore down on the boy and struck him in such a manner that when he was taken up he was unconscious and part of the scalp was hanging from his head. The scalp was torn from the crown of the boy's head to the top of his neck. Later the boy revived and was removed to his home. It is believed that he will soon be out of danger. Mr. Schofield and the members of his family did all they could to alleviate the boy's sufferings, and expressed the deepest sorrow at the accident.

THE GREAT DISINFECTANT,
Sulphor-Naphthol sold for 10c., 25c., 50c. a bottle.
Fly Paper, Leather Horse Nets.
Hammocks and IceCream Freezers at cost.
Window Screens at cost.
Daniel E. Sullivan,
Old City Hall Novelty Shop.
Telephone 665.

STATE OF RHODE ISLAND AND PROVIDENCE PLANTATIONS.
NEWPORT, Sc.
OFFICE OF THE CLERK OF THE SUPERIOR COURT.
NEWPORT, August 20, 1906.

WHEREAS Louise Gillingham Metcalf of the City and County of Newport and State of Rhode Island, has filed in this office her petition, praying for a divorce from the bonds of matrimony now existing between the said Louise Gillingham Metcalf and Arthur Ralph Metcalf now in parts to the said Louise Gillingham Metcalf unknown, on which said petition an order of notice has been entered; notice is therefore hereby given to the said Arthur Ralph Metcalf of the pendency of said petition and that he appear, if he shall see fit, at the Superior Court, to be holden at the Court House in Newport, within and for the County of Newport, on the first Monday in October, A. D. 1906, then and there to respond to said petition.

CHARLES E. HARVEY, Clerk.

STATE OF RHODE ISLAND AND PROVIDENCE PLANTATIONS.
NEWPORT, Sc.
OFFICE OF THE CLERK OF THE SUPERIOR COURT.
NEWPORT, August 20, 1906.

WHEREAS Florence J. Brennan of the City and County of Newport and State of Rhode Island, has filed in this office her petition, praying for a divorce from the bonds of matrimony now existing between the said Florence J. Brennan and James H. Brennan now in parts to the said Florence J. unknown, on which said petition an order of notice has been entered; notice is therefore hereby given to the said James H. Brennan of the pendency of said petition and that he appear, if he shall see fit, at the Superior Court, to be holden at the Court House in Newport, within and for the County of Newport, on the first Monday in October, A. D. 1906, then and there to respond to said petition.

CHARLES E. HARVEY, Clerk.

Newport Hospital.
On and after Monday, the 16th inst., the General Out-Patient Department, for the free treatment of patients unable to pay, will be opened daily except Sundays, from 11 to 12 o'clock under the care of the visiting physicians and surgeons.
This treatment is FREE, the only charge being a nominal one for simple prescriptions that can be put up at the Hospital.
July 12th, 1906.

Arctic Ice Co.
NATURAL AND ARTIFICIAL ICE,
Office, Commercial Whf,
On and after Monday, August 20, the prices of ice at wholesale will be as follows:
In deliveries of one ton $10
" " " " one-half ton 11
" " " " one-q'ter ton 12

Maxwell Automobiles.
I have the agency for Newport and county. If you intend purchasing an automobile consult me. Can give you the benefit of my long experience.
FOR SALE—ONE MODEL D CRESTMOBILE, 1904.
Marlboro St. Automobile Exchange
GEO. W. SMITH.

Mascagni Conservatory of Music,
SEA VIEW COTTAGE.
All branches of music and modern languages taught by prominent teachers.
SIGNOR CAVARADOSSI,
Italian Tenor, President.
For terms, etc., apply to R. Bryne, Manager, Sea View Cottage, Newport, R. I. Office hours 10 A.M. to 2 P. M. 'Phone 725

CITY OF NEWPORT.

LIQUOR LICENSE.

Application has been made for transfer of license granted to

JOHN J. CONDON at 98 Levin to 590 Thames street.

The Board of Police Commissioners will be in session at their office, Room 1, City Hall on Fridays, August 24 and 31, at 4 P. M. when opportunity will be given remonstrants to be heard before granting same.

Published by order of the Board.

GEO. H. VAUGHAN, Clerk.

Election of Directors.

At an adjourned annual meeting of the stockholders of the Newport Trust Company, held Saturday, Aug. 11th, the following gentlemen were elected directors for the ensuing year:

George F. Baker, Edward J. Berwind, Charles A. Brackett, Samuel P. Colt, George G. DeWitt, Henry F. Eldridge, Elbridge T. Gerry, George G. Haven, Jeremiah W. Horton, Thomas A. Lawton, Lewis Cass Ledyard, Angus McLean, Lewis L. Morton, Levi P. Morton, Geo. E. Hollins Morse, Levi P. Morton, J. Pierpont Morgan, George H. Norman, Thomas F. Peckham, Charles L. F. Robinson, William G. Roelker, Thomas F. Ryan, Jacob H. Schiff, James Stillman, Henry A. C. Taylor, Frederick Tompkins, Hamilton Meli, Twombly, George Peabody Wetmore, Harry Payne Whitney, James T. Woodward.

At a regular meeting of the Board of Directors held Friday, August 17th, 1906, the following officers were elected for the ensuing year:

Frederick Tompkins, President.
Angus McLeod, Vice President.
Thomas F. Peckham, Secretary and Treasurer.

THOMAS P. PECKHAM, Sec'y.

THE WEATHER.

BOSTON, Aug. 20, 8 A. M.—Forecast for Boston and vicinity—Partly cloudy; continued warm tonight and Tuesday; light westerly winds.

WEATHER CONDITIONS.

The high temperature that covered the central and eastern portions of the United States Sunday continues unchanged today, with temperatures at 8 a. m. between 70 and 80 at nearly all stations in the Mississippi valley and eastward to the Atlantic coast. The pressure is moderately low over Pacific coast, central and southern Rocky mountain districts, and there is also a slight depression over Minnesota and the upper lake region. The high pressure that was appearing Sunday morning over British Columbia has moved eastward, this morning covering North Dakota, eastern Montana, northern Minnesota and the Canadian sections to the north. The high pressure over the eastern part of the country has fallen away over the St. Lawrence valley. The temperature in New England at 8 a. m. ranged between 72 and 78 yesterday, except at places not favored with winds from the water, where it was generally above 80. At New York it was 74, Washington 72, Chicago 76, Denver 64, and San Francisco 66.

J. W. Smith,
Forecast Official.

LOCAL CONDITIONS.

	8 h	13 h	14 h
Temperature,	75	79	76
Barometer,	30.16	30.14	30.10
Wind,	W	S	S
Weather,	Cloudy	Fair	Fair

MINIATURE CALENDAR.

MONDAY, AUGUST 20.

Sun rises	4 h 56 m
Sun sets	18 h 39 m
Moon sets	19 h 11 m
Length of day	13 h 43 m
Day's decrease	1 h 31 m
High water	7 h 38 m; 19 h 57 m

TUESDAY, AUGUST 21.

Sun rises	4 h 57 m
Sun sets	18 h 38 m
Moon sets	19 h 47 m
Length of day	13 h 41 m
Day's decrease	1 h 36 m
High water	8 h 20 m; 20 h 38 m

WEDNESDAY, AUGUST 22.

Sun rises	4 h 58 m
Sun sets	18 h 36 m
Moon sets	20 h 18 m
Length of day	13 h 38 m
Day's decrease	1 h 39 m
High water	9 h 02 m; 21 h 23 m

Moon's Phases.

First Quarter, August 26, 19 h 42 m W.
Full Moon, Sept. 7, 18 h 30 m, E.
Last Quarter, Sept. 15, 18 h 54 m, W.
New Moon, Sept. 18, 7 h 31 m, E.

NEW TODAY.

	Page
Lost—Brooch	3
Lost—Cardcase	3
Fall River Line	6
Lost—Pocketbook	3
Wanted—Salesladies	3
To Let—Tenement	3
Arctic Ice Co.—Notice	1
Divorce Notice—Metcalf	4
Divorce Notice—Brennan	5
Op. House—Maude Cahill	5
Taunton—Beachy Airship	1
A. C. Titus Co.—Oil Ranges	5
Bristol Ferry—Lawn Party	5
N. Y. Dec. Art Asso.—Sale	5
Wanted—Sit. as Seamstress	4
Safe 7 Per Cent Investment	4
Rhode Island Normal School	1
F. B. Coggeshall—Meats, etc	1
Lost—Tickets for Horse Show	9
Barney's Music Store—Pianos	10
Hollister's Rocky Mountain Tea	6
Hall & Lyon Co.—Syringes, etc	7
D. E. Sullivan—Sulphor-Napthol	4
Newport Dry Goods Co.—Coupon	9
Dr. Richards's Dyspepsia Tablets	6

TO INSURE INSERTION ON THE DAY DESIRED CHANGES OF ADVERTISEMENTS SHOULD BE SENT IN THE NIGHT BEFORE.

$16,500
Will Buy One of Newport's Choice
SUMMER VILLAS,
With more than four acres of beautiful lawn, well studded with an abundance of ornamental shade trees and shrubbery. High ground. Fine ocean view. The large house and stable have been occupied for a generation as the summer home of one of New York's most aristocratic families.
For further particulars inquire of
HERBERT L. DYER,
Cor. Bellevue Ave. & Bath Road.
Branch Office 40 Broadway.

Gas Globes,
Mantles, Burners, etc.,
Electric Wiring,
Bells and Batteries.
Philip F. Conroy,
GAS BUILDING,
Telephone 817.

FIRE INSURANCE.
The Home Insurance Company of New York.
Statement including loss by the San Francisco fire.
July 1906.

Total Assets	21,278,203.68
All Liabilities	14,396,777.68
Surplus	6,861,426.10

One hundred and sixty six years in the fire insurance business.
Henry Bull, Jr.,
AGENT,
183 Thames Street,
NEWPORT.

Rhode Island Normal School.
Fall term begins Monday, Sept. 10, at 9 o'clock A. M. Examinations for admission will occur Friday, Sept. 7, beginning at 9 A. M. High school graduates admitted to regular course of two and one half years without examination; for course of two years, examination required. For catalogue or other information apply to Walter E. Ranger, Secretary Trustees, Box 1142, or to Charles S. Chapin, Principal, Box 1425, Providence.

SALMON,
Bluefish, Soft-Shell Crabs
Bass and Little Mackerel
—AT—
ASH'S FISH MARKET,
3 Market Square.

A SAFE INVESTMENT.
Savings Banks giving 3½ to 4 per cent are wiser and better, for those who may some day require their money at a day's notice, than are real estate investments. But double-tenement houses in Newport in sound condition and with steady paying tenants can occasionally be purchased to yield 6 to 7 per cent. At present Mr. Taylor has one such property for sale for $7,350, yielding net 7 per cent and a fraction. It is unmortgaged, but $5,000 if required will be lent on it at 5 per cent.
A. O'D. TAYLOR, 132 Bellevue Ave.
Telephone 320.

DIED.

PIKE—In this city, 20th inst., Thatcher, infant son of Thatcher and Mary Pike, aged 4 months and 5 days. Funeral tomorrow, Tuesday, 21st inst., at the residence of his parents, 42 Elm street, at 2:30 p. m. Relatives and friends are invited to attend.
LEE—In Fall River, 18th inst., George Lee, in his 57th year.
SMITH—In Fall River, 18th inst., Cidalia, wife of Cyrus E. Smith.
PERRY—In Providence, 19th inst., Emeline E., wife of Oliver H. J. Perry, in her 75th year.
WILLOUGHBY—In Providence, 19th inst., Matthew Willoughby.
MONTGOMERY—In Wickford, 19th inst., Susan S. Weeden, widow of Edwin Montgomery and daughter of the late Thomas S. and Mary Wightman.
CONLEY—In East Providence, 19th inst., James Conley.
BARCLAY—In Stamford, Conn., July 25, Serafina Borden, widow of Walter Channing Barclay.

ROBERT O. COTTRELL, Undertaker and Embalmer, 322 & 324 Thames street. Residence 101 Mill street. Telephone at office and residence.

FOR SALE.
Three Very Desirable
BUILDING LOTS,
50 feet front by 150 feet deep each, situated near new car barn. Price $600 each.
C. H. WRIGHTINGTON,
67 BELLEVUE AVENUE.

WILSON'S NURSERIES
Specimen Trees a Specialty.
25 or more varieties to select from.
Also California Privet and Flowering Shrubs.

FOR SALE.

For Sale—Building Lot,
5,200 sq. ft. of land, a few steps from King Park. For particulars apply 59 Honiston avenue.

For Sale or to Rent for the Rest of the Season,
HANDSOME SADDLE MARE,
Broken to harness. (Formerly the property of a lady of the summer colony.) High gaited and fearless of all objects. Can be seen at the stables 21 Elm street.

COWS FOR SALE.
I have 12 good, fresh new milch cows, 5 with calves by their side. All good young stock and must be sold at once. No reasonable offer will be refused. A. Pierce, West Ferry, Jamestown.

FOR SALE, 100 BICYCLES.
Ladies', Gents' and Boys' Wheels Cheap
AT THE VINING BICYCLE AGENCY,
Telephone 87. Broadway
See my advertisement Page 7.

NOTICE!
On and after August 20 and until further notice the following prices of ice will go into effect:
2,000 lb. lots, 50c. per 100 lb.
1,000 lb. lots, 55c. per 100 lb.
500 lb. lots, 60c. per 100 lb.
Families., 75c. per 100 lb.
Newport Ice Co.

You should arrange to have your
PAINTING
Done at once.
If quality and price count with you, telephone
Hayman & Nason,
Painters and Decorators,
19 FRANKLIN STREET.

GRIFFIN'S STEAM DYE AND CLEANSING HOUSE
185 Thames St., Over Southwick's. Ladies' and Gents' Tailoring, Garment Cleaning, Dyeing, Pressing, Repairing and Altering promptly done by up-to-date Tailors. Every description of Silk, Velvet, Woolen Goods, Shawls, etc., Colored in Desirable Shades with the Finest Lustre and Finish. Kid Gloves Cleaned and Feathers Dyed and Curled in best manner.

OPENING OF TENNIS TOURNAMENT.

Match Between East and West to be the Attraction for the First Day's Play Tomorrow.

The twenty-sixth annual tournament of the United States National Lawn Tennis Association will be started at the Casino tomorrow and will continue through the week and well into next week. On the opening day the principal match will be that between the East and West, representative teams in doubles to determine who will be the challengers for the championship honors. The East this year is represented by F. B. Alexander and H. H. Hackett, who were the Eastern champions last year and again won the honors at Longwood last month.

The Western pair will be L. H. Waidner and Nat. Emerson. The former with Kreigh Collins has represented the West in the doubles for several years, but Emerson is a new man in national tournaments, and his ability is unknown in the East. It is expected that Alexander and Hackett will win the East-West contest and challenge Beals C. Wright and Holcombe Ward, the national champions, for the title, the match to be played Wednesday. It is not believed that either Ward or Wright is in champion-ship form, and the prospect of their defeat by Alexander and Hackett is quite generally looked for.

The play in the singles will be begun early tomorrow morning, so that as many as possible of the 53 matches in the first round can be decided the first day. It is not expected that any of these matches will develop any specially close contests, except that between I. C. Wright and N. W. Niles, but the second round will bring William A. Larned and Karl H. Behr together, and one of the best and most important matches of the tournament will result. It is believed that the winner of this match will become the winner of the tournament and possibly the champion. Waidner and Leonard will also play together in the second round.

The drawings divide the players fairly well in the upper and lower halves. In the upper are Leonard, Waidner, Jones, Appleton, Gross, Read, Ames, Alexander, Clothier, Colston, Lyon, Van Vleck and Salloway, and in the lower half are Behr, Larned, Hobart, I. C. Wright, Niles, Leroy, Fischer, H. W. Slocum, Richard Stevens, Dana, Little, Anderson and Hackett. This distribution of the experts will give good matches all through the tournament.

JAMESTOWN.

(Regular correspondence of the News.)

Mr. James H. Drury of Newport was in town yesterday.

Mr. Henry D. Knight left last evening for a short visit to New York.

The residents of Shoreby Hill have had several charges of dynamite discharged off the Shoreby Hill pier, to remove the eel-grass and make the bathing safer. The experiment was successful, as each charge uprooted a quantity of the seaweed.

Mrs. J. J. Bellows and Miss Leach of Providence are spending the day with friends on Greene lane.

Barge Sherwood has finished discharging a cargo of pea coal for the Ferry company and gone to the westward.

Captain Andrew J. King piloted the large English tramp steamer Humo to Providence this morning, boarding the prize after she had passed the Dumplings.

Mr. Joh W. Tefft, who has been visiting his parents, Mr. and Mrs. E. N. Tefft, on Cole street, returned to Washington Saturday evening.

Misses Hattie and Florence Clark of Shannock R. I., and Miss Lacy Gardner and Mr. Giles Gardner of New York are guests at the Carr homestead, near the north end of the island.

Mrs. Cohen and family, who have been guests at the Gardner House, returned last evening to Philadelphia.

Mrs. George B. Waldron and two children of Little Rock, Florida, are visiting Mrs. Waldron's sister, Mrs. Elijah Anthony, on Greene lane.

Count Franz Galen, an officer of the Garde Cuirassier regiment of Westphalin, Germany, is visiting Mr. and Mrs. Frank H. Rosengarden. From here he will go to St. Louis, to visit his sister, a directress of the Sacre Coeur in that city. He will also visit Yellowstone Park, San Francisco, Los Angeles, and the usual points of interest on the Pacific coast before his return to his home.

The automobile travel between Newport and Narragansett Pier Saturday evening was the heaviest of the season. Notwithstanding the increased accommodations of two ferries, steamer Conanicut was obliged to leave 7 machines on the 6:30 trip, bringing them over an hour later. The travel on the Saunders line was correspondingly heavy, the John A. Saunders making a special trip on the west side to accommodate the overflow.

J. S.

Mr. Joseph Gruber and family, who have been spending a month as guests of Mr. Constant Smith on his farm here, have returned to New York.

Dr. E. F. Conklin of New York and Miss Conklin of Washington were at Bryant's camp over Sunday.

Mrs. George G. Allison, Miss L. G. Allison, Miss Lillian Allison, Mr. and Mrs. E. Remsen, Mr. and Mrs. C. Willis and Miss Helen Adams of Germantown, Miss Florence T. Muzzy of Paterson, N. J., Mrs. Thomas Bradley of New York, Mrs. J. B. Dillingham and Miss Dillingham of Philadelphia are among the latest arrivals at the Bay View.

Joseph H. Browne of East Orange, N. J., F. S. Harvey of New York, John M. Dennison, Jr., of Baltimore, Mr. and Mrs. W. H. Williams and Mr. and Mrs. W. B. White of Boston are registered at the Gardner House.

Mr. and Mrs. W. H. Severance announce the engagement of their daughter, Mildred Frances Severance, to Alvin Howard Brayman.

HE LOST HIS HAT.

It is a breezy day around the Government landing, and for a change the wind made it interesting for a male pedestrian, whose belongings were not so securely "made fast" as are those of the fair sex. His hat was made fast, even swift, when a gust struck it, and after sweeping around a curve or two it landed in the path of a pair of horses drawing a coal wagon. There was some prancing, and apparently the net result was the insertion of a horse's foot in the hat. The erstwhile owner of the hat surrendered to the inevitable and what remained of the hat was left as a garnishment to the road bed. It behooves the gay wearer of the festive straw hat to keep an eye out, these breezy days.

LOCAL BRIEFS.

—Battleship New Jersey has taken a trip outside.

—Mr. and Mrs. W. B. Parsons are at the Muenchinger-King.

—Steam yachts Assiquina and Crescent and yawl Castque have arrived.

—Rev. E. W. Moore, D. D., of Philadelphia will speak at the People's Literary Association at the Union Congregational Church this evening on "The Opportunities of the Negro Race."

—Mr. John Berwind of Philadelphia, is guest of his brother, Mr. E. J. Berwind.

—Commodore Gerry took out a large party on the Electra today for a sail and a luncheon.

—Chief Engineer Lewis left this afternoon for New London, to join steam yacht Marietta.

—Captain John Nagle spent Sunday at Gloucester and Captain John E. Gorman at Somerville.

—Mr. Charles Gibson arrived yesterday from Boston and is at the Fadden cottage for a fortnight.

—Torpedo boat Worden arrived last night from Norfolk, and will leave this afternoon for Frenchman's bay.

—Mr. James Dwight Dane of New York is guest of Mr. George Rose at the Shields villa, Ochre Point.

—Private car Pilgrim arrived yesterday from Saratoga, with Mr. Clarence Dolan and party on board.

—Rev. and Mrs. Ernest W. Burch have returned from a month's visit at Jolly Island, Lake Winnipesaukee.

—Mr. and Mrs. E. R. Thomas and Mr. Joseph Widener returned from Saratoga this morning.

—Lighter Gertrude and Helen is at work on the damaged section of Mr. J. J. Dugan's wharf, below the shipyard.

—Mrs. John Wall and her daughter Gertrude, of San Francisco, Cal., are visiting Mrs. N. C. Peirson on Thames street.

—The band concert on Morton Park has been changed to the old hours, 4 to 6, though the days are getting shorter.

—Mr. and Mrs. Howland Burdick, who have been on a visit to Mr. J. Truman Burdick, have returned to Kingston, R. I.

—Mr. and Mrs. C. F. Scherer, who have been stopping for several weeks with Mr. and Mrs. Carl Jurgens, have returned to New York.

—John J. A. Heckel and M. J. Wesley of New York, R. F. Stapleton of Holyoke and A. H. Moore of Providence are registered at The Aquidneck.

—DeWolfe & Eldridge have rented for John Cadwalader his cottage at the end of Bellevue avenue to Mrs. Adolph Ladenburg, for the remainder of the season.

—Mr. Stephen Cahone, formerly of this city and a member of the New York Yacht Club and of the New York Stock Exchange, is here for several weeks.

—It is reported that two young girls residing on Tilden avenue are missing and it is feared that they left for Boston on the late train last night, their hats having been found in the burying ground.

—The mail car due here on the 9 a. m. train today arrived on the 11, which was 40 minutes late. This will explain why some persons did not receive mail as early as they thought they should have had it.

—Owing to illness in the vicinity of Touro Park both band concerts this week will be at Washington square, the Tuesday evening concert being postponed until Wednesday and the Thursday evening concert to Friday evening.

—Mrs. W. C. Barclay, whose death at Stamford, Conn., recently is reported, leaves two daughters, Miss Edith Leonora Barclay and Miss Pauline Dorlingh, and a granddaughter, Miss Fredericka Dorlingh, who resides at 13 Summer street in this city.

—Captain John Brownell has chartered his fishing steamer F. S. Willard to Jerome K. Potter of Providence, who has a wrecking job near Lewes, Del., and the steamer will leave for that port at once. Captain Brownell will not give up fishing but will continue with a power boat.

—Chief Machinist Charles S. Ehrhardt, a former member of the local Naval Reserves, is now on duty at the Torpedo Station, after a long tour of duty in the Far East. Mr. Ehrhardt learned his trade at the Old Colony shops and since the Spanish-American war has seen considerable of the world.

—F. W. Greene, auctioneer, sold this noon at master's sale, by order of H. L. Dyer, special master, to George H. Taylor, for $1,510, the Thomas Lonergan estate, bounded northerly on land formerly of the John West estate, 60 feet; east on Tew's court, 12 feet; southerly on the estate of Barney McGowan, 60 feet, and west on other land formerly of the John West estate, 36 feet.

—This morning, while 15-footer Dixie, Mr. Pembroke Jones, Jr., was being hauled out at the shipyard the boiler blew out a tube. The Dixie looks as though she could just as well be hauled out on a cradle that one man could handle, instead of coming out like a ship, but the fact remains that repairs had to be made to the hoisting boiler after the Dixie was partially hauled out.

—Mr. Lacey Baker's New York male quartet sang at the hospital yesterday, giving several numbers in the different wards. It was a treat much appreciated by the patients, the superintendent and nurses. The quartet, in sweetness, blending and balance of voices; in power, spirit, clear enunciation of words and absolute unity generally, was well-nigh perfect, and each number sung was a fine composition, brimming with sweet melody and rich, satisfying harmony.

—Registered at the Casino, in addition to a large number of the tennis players, are Mr. J. T. Hubbard, Mr. and Mrs. Max Muller, visiting at "Wayside;" Mr. J. D. Eliot, guest of Mr. J. Berrie King; Mrs. W. H. Carlisle, Miss Greenleaf, Mr. G. H. Lloyd, guest of Judge Bookstaver; Mr. E. N. Brigs and Mr. Villa Rosa, guests at "The Elms;" Mr. Robert LeRoy, Mr. H. E. Oelrichs, Mr. W. B. Rogers, Mr. Moses Taylor, Mr. Pierrepont Davis, Mr. Eugene Hale, Jr., Mr. J. D. Orme, Mr. E. Bradley Jones, Mr. Philip Ogden Mills and Mr. and Mrs. J. B. Harriman.

PRESIDENT FAVORS PRESENT CONGRESS.

(Continued from First Page.)

more step in the effort to make peaceful and secure the waters through which the route of the canal leads—the constant effort to delay, on one pretext and another, the actual work on the canal, all prove how essential it is that if the American people decide the Panama canal to be built in speedy and efficient fashion they should uphold the hands of those who in the present Congress have so effectively championed this work.

Strong approval is expressed of the attitude of Congress toward the upbuilding of the navy, and then the President takes up the measures dealing with government regulation of business. "The tremendous social and industrial changes in our nation," he says, "have rendered evident the need of a larger exercise by the national government of its power to deal with the business use of wealth, and especially of corporate wealth, in interstate business.

"It is not too much to say that the course of Congress within the last few years, and the hearty agreement between the executive and legislative departments of the nation in taking the needed action each within its sphere, have resulted in the nation for the first time definitely entering upon the career of proper performance of duty in these matters. The task is peculiarly difficult, because it is one in which the fanatical or foolish extremist, and the reactionary, whether honest or dishonest, play into one another's hands; and they thereby render it especially hard to secure legislation and executive action which shall be thorough going and effective and yet which shall not needlessly jeopardize the business prosperity which we all share, even though we do not all share it with as much equality as we are striving to secure.

"It is a very easy thing to play the demagogue in this matter. To confine one's self merely to denouncing the evils of wealth and to advocate, often in vague language, measures so sweeping that, while they would entirely fail to correct the evils aimed at, they would undoubtedly succeed in bringing down the prosperity of the nation with a crash. But it is not easy to do as the present Congress and its immediate predecessors have done; than it is sternly to disregard alike the self-interest of those who have profited by the present evils, and the wild clamor of those who care less to do away with them than to make a reputation with the unthinking of standing in extreme opposition to them.

"But this is precisely what the present Congress has done. Instead of enacting anti-trust laws which were either so vague or so sweeping as completely to defeat their own objects, it has given us an Interstate-Commerce law which will enable us to exercise in thorough fashion a supervision over the common carriers of this country, so as, while scrupulously safeguarding their proper interests, to prevent them from charging excessive rates; to prevent their favoring one man at the expense of another, and especially a strong man at the expense of a weak man; and to require them to be fully accountable to the public for the service which to their own profit they render the public.

"The previous Congress, by the enactment of the Elkins law and by the creation of the Department of Commerce and Labor, including the bureau of corporations, has enabled us to make great strides in advance along the path of thus bringing the use of wealth in business under the supervision and regulation of the national government, for in actual practice it has proved a shame and pretense to say that the several states can thus supervise and regulate it."

President Roosevelt reviews and approves the measures taken to secure certain rights to wage workers, including the employes' liability law and the eight-hour law. He announces that if additional legislation is needed to make the eight-hour law effective he will ask for it, and also that next year he will ask Congress to put in permanent form his regulations for securing Saturday half-holidays for wage workers under the government during the summer months. "We will do everything," he says, "that can be done to further the interests of the farmer and the wage worker, and this declaration is subject to only one reservation, which is, that for no man and no body of men will we do anything that is wrong."

New Goods.

Spring Ducklings,
Jumbo Squabs,
Island Roasting Chickens,
Oyster Bay Asparagus,
Sweet Potatoes,
Green Peppers,
Fresh Green Artichokes,
Fresh Mushrooms.

—AT—

ROONEY'S MARKET,

251 Thames Street.

Through the kindness of Mrs. John J. Mason, Cor. Gibbs Ave. and Catherine St.,

THE NEW YORK DECORATIVE ART ASSOCIATION

Will Hold a SALE on THURSDAY, AUGUST 23,

FROM 10 A. M. TO 6 P. M.

The Newport Journal
AND WEEKLY NEWS.
Is especially adapted for mailing.

ALASKA ICE CREAM FREEZER

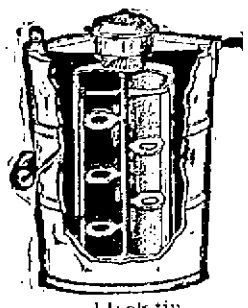

This Freezer is one of the latest favorites to claim the attention of the progressive housewife. The secret of its quick freezing is in the dasher.

This is a marvel of simplicity and efficiency. The automatic wooden scraper takes the cream from the sides of the can and throws it toward the centre, where the "mixing spoons" catch and beat it until the freezing is completed.

Every metal part that comes in contact with the cream is coated pure block tin.

We warrant every Freezer to give satisfaction.

WALSH BROS.,

220-222 THAMES ST. TEL. 118.

THE TENNIS PRIZES.

Handsome Championship Trophies for Winners in Doubles and Singles on Exhibition at the Casino.

The prizes for the lawn tennis tournament were placed on exhibition today in the lobby of the Casino. They include the handsome gold cups, emblematic of the championship in doubles, on which are inscribed the names of H. L. and R. F. Doherty, winners in 1902 and 1903 and of Holcombe Ward and Beals C. Wright, winners in 1904 and 1905. If Ward and Wright successfully defend their championship titles Wednesday the cups will become their personal property and new championship trophies must be put up by the association next year.

The large silver loving cup, which is given by the national association for the championship in singles, has four names inscribed upon it as the champions of five different years: William A. Larned, 1901 and 1902; H. L. Doherty, 1903, Holcombe Ward, 1904, and Beals C. Wright, 1905. Larned has two wins on this cup and if he defeats Wright for the championship will take the cup as his own.

There is also a Casino championship of gold for the championship in singles. This has the names of H. L. Doherty, Holcombe Ward and Beals C. Wright inscribed upon it. It has to be won only two years, not necessarily successively, to become any one's property, and Wright will have it as his own if he successfully defends the championship.

In addition to these cups there are two handsome vases, with embossed open work in a rose design, for the winners of the East vs. West match in doubles, the Inter-Collegiate championship prize, a consolation prize, and large three-handled cups of silver for the winner and the runner up in the national tournament.

WARM WEATHER.

Some thought it was fairly warm yesterday, but it was not compared with the Sunday before, the thermometer showing a falling off yesterday of ten degrees in the thermometer reading. There was a good breeze blowing, and it was comparatively comfortable. There was just a trace of fog, which helped make perspiration move more easily than it otherwise would. Today the conditions are quite similar to those of yesterday; the temperature is a trifle lower than yesterday and it is about as muggy, and it feels like a sleepy day.

"Conroy's Garage"

STEVENS-DURYEA RUNABOUTS AND TOURING CARS.

Gasoline, Oils, etc.

COR. ANNANDALE ROAD & EAST BOWERY STREET.

Telephone 1722.

HERE IT IS.

The watch we have been talking about. Hamiltons have made good all we have said about them.

They are made in seven grades, from $15 to $15. We case them in any style you wish, nickel, sterling silver, gold filled and solid gold.

EDWIN C. BLAINE,

246 Thames Street.

Tennis Rackets

Many styles,
All the best makes,
$1 to $9.

RACKET PRESSES AND COVERS.

Rackets Restrung at Short Notice

Edward Griffith,

152 THAMES STREET.

RHODE ISLAND STATE GRANGE FIELD DAY,

At SEACONNET POINT, Aug. 21.

Steamer will stop at Tiverton, 11 A. M., at Brownell's wharf, Newtown, 11:15 A. M. Fair to point and return from either place, 20c. Boat returns at 9 P. M.

Ladies' Trimmed Hats at Half Price.

The price on every trimmed hat in this store has been cut in half. We have but thirty left. The colors champagne, navy blue, white and black. It will pay you to look.

Trimmed hats, formerly $5 to $10, now $2.98 and $3.98.
Trimmed hats, formerly $3 and $4, now $1.98.

B. F. DOWNING, 3d.

191 THAMES STREET. TELEPHONE 603.

BOSTON BRANCH GROCERY.

One of our Leaders is

MONOGRAM CREAMERY BUTTER,

This week we will sell at

27c. a Pound.

Armour's Smoked Shoulders	10 1-2c a lb.	Bee Soap,	26 bars for $1
Island Potatoes,	19c a pk	Canned Asparagus,	22c can

MEATS.		GROCERIES.	
Fancy Rib Roasts,	14c lb	Tudor House Coffee,	35c lb
Porter House Steaks,	22c lb	Tudor House Tea,	50c lb
Chickens to Roast,	18c lb	Fancy Ceylon Teas,	35c lb

Whitney's Best Flour

70c a bag, $5.50 per bbl.

BOSTON BRANCH GROCERY.

160 Thames Street.

Telephone 390.

Shedy's Theatre, FREEBODY PARK All Week of Aug. 20.

LASKY and RULFE'S MAMMOTH MUSICAL SURPRISE.

The "IMMENSAPHONE,"

SMIRL and KESSNER. EVELYN McVEIGH.

THE FAMOUS MEREDITH SISTERS.

JOSEF YARRICK WHITE MAHATMA COMPANY.

THE EXPOSITION FOUR.

DANKMAN--SCHILLER TROUPE.

Matinee 2:30. Evening 8:15. Telephone 703.

AMUSEMENTS, LECTURES, ETC.

NEWPORT CASINO,

SEPTEMBER 3, 4, 5.

F. M. WARE,

P. O. Box 372. Secretary.

Entries close Saturday, Aug 25, 1906, and must be sent with entrance fee to Newport Horse Show, Box 372, Newport, R. I.

CLAMBAKE!

The Middletown M. E. Church Will have its annual bake at SOUTHWICK'S GROVE,

WEDNESDAY, AUGUST 22

If fair, if not, next day. The grove is less than five minutes' walk from electric cars, at corner of Broadway and East Main road. Cars run every half hour from foot of Bell street and each hour from parade. Carriages will meet the cars at Forest avenue. Bake opened at 1 P. M. Tea, Coffee, Ice Cream, Cake, etc., for sale on the grounds. The Ladies' Aid Society will have fancy work for sale. Dinner tickets, 35c; children under 12, half price. The M. E. Church chowder has a world-wide reputation for excellence.

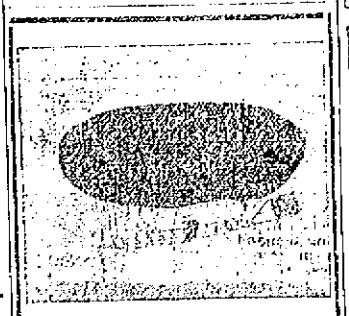

BEACHY AIRSHIP,
At Taunton, Sept. 3, 4, 5, 6.

BATTLESHIP RHODE ISLAND

And five other battleships and cruisers now lie in the outer harbor.

To see them take steamer "Conanicut" from foot of Mill street half after every hour.

FARE 10 CENTS.

AMUSEMENTS, LECTURES, ETC.

Polo Association.

CHAMPIONSHIPS

Junior and Senior,

—AT—

Westchester Polo Club Grounds,

COMMENCING AUGUST 18.

Season Tickets for and parking spaces can be obtained at the office of the Westchester Polo Club, 126 Bellevue avenue.

No tickets will be sold at the grounds.

NEWPORT CASINO.

National Lawn Tennis Tournament.

EAST vs. WEST,

Tuesday, August 21,

11 A. M.

CHAMPIONSHIP DOUBLES

The winner of the above match will play the double champions, Wednesday, Aug. 22, at 11 A. M., on the championship court.

Season tickets for the Tennis Grand Stand and Horse Show are on sale at Casino office.

Monmouth County Hounds

Will Meet

MONDAY, AUGUST 20,

AT 5:30 O'CLOCK

—AT—

Second Beach.

P. F. Collier,
Master of Hounds.

A LAWN PARTY

Will be held for the benefit of the Social Studio, Bristol Ferry,

WEDNESDAY, AUG. 22,

From 3 to 8 o'clock. Admission 10c. Supper, 25c. Music by Groff's Orchestra. There will be a gypsy encampment, fortune teller, mystery table and many other attractions.

NEWPORT JOURNAL
AND WEEKLY NEWS.

LAWN UMBRELLAS,
Beach Umbrellas,
Tents,
Hammocks,
Lawn Tennis,
Archery,
Croquet,
Base Ball,
Cricket,
Lawn Bowls

And all Outdoor and Indoor Games and Sports.

A. C. Landers & Son,

167 Thames St. Covell's Block.

COFFEE.

The "Old Indian Blend" of extra selected Arabian Mocha and interior Padang Java so blended and carefully roasted as to produce one of the finest drinking coffees on the market. It will satisfy the most delicate taste and is a source of great delight to all connoisseurs.

30c. a lb.; 3½ lbs. for $1.

Landers & Peckham,

142 Thames St. Tel. 914.

AMUSEMENTS, LECTURES, ETC.

NEWPORT CARR & CROSS CO., Mgrs. OPERA HOUSE

Monday, August 20.

The Inimitable Acrobatic Comedians, Pantomimists and Acknowledged Master Mirth Makers of the World

THE FAMOUS

BROTHERS BYRNE,

In the Everlasting Laughing Success, The Rollicking, Hilarious, Whimsical, Pantomimic Nautical Comedy, the

New 8 Bells.

The 20th Century Version.

Brimful of New and Startling Tricks, Transformations and Novel Vaudeville Features.

The Greatest Laughing Show on Earth

Prices $1, 75c., 50c., 25c.
Sale opens Friday.

Tuesday, August 21.

PRIMROSE'S ALL STAR Minstrels!

The show that makes all others look like side shows.

Headed by America's Greatest Singing and Dancing Comedian,

George H. Primrose,

With His Own Big Company of Minstrel-dom's Foremost Artists.

Prices, $1.50, $1, 75c., 50c., 25c.
Sale Saturday.

Wednesday, Aug. 22.

Afternoon and Evening,

Aubrey Mitlenthal's Attractions

(INC.)

Presents the Historical Melodrama,

"CUSTER'S LAST FIGHT."

Real Indians, Cowboys, Soldiers, Horses, Dogs, Wolves.

Watch for the Great Street Parade

Prices—Evenings, 75c., 50c., 35c., 25c. Afternoons, 50c., 25c. Children, 25c.

Thursday, August 23.

Daniel S. Arthur

ANNOUNCES

MARIE CAHILL,

IN THE NEW MUSICAL PLAY,

"Marrying Mary,"

BY ROWLAND—BURT—HEIN.

Among the Players are
William Courtleigh, Eugene Cowles,
Ro- Atwell, Charles Dickson,
Annie Buckley.

And a Chorus That Can Really Sing

The Full Orchestra of Daly's Theatre.

Prices $1.50, $1, 75c., 50c., 25c.

SACHEM WINS THE CUP.

Challenge Race of Sloop Yachts Sailed by Representatives of Bristol and Rhode Island Clubs.

The challenge race between sloop yachts Sachem and Uarda, started Saturday afternoon at 3:44 from off the Bristol Yacht Club, was won by the Sachem, Fred Thurber owner, the latter craft finishing in this harbor yesterday forenoon at 11:31:05, while the time of the finish of the Uarda was not taken on board the stakeboat, as she sailed for Bristol after a long wait.

The cup procured by Mr. Thurber and J. Allen Bullington, the owner of the Uarda, goes to the Sachem, as the latter boat won after allowing the Uarda one hour and 40 minutes.

The Sachem had a beat over the first leg of the course to Brenton's Reef Lightship, broad reach with balloon jib and spinnaker set to the Vineyard Sound lightship, a beat to windward to the buoy off the north end of Block Island, and a spinnaker run to the finish in Newport harbor, a total distance of 78 miles.

Brenton's Reef lightship was passed at 8 o'clock, Vineyard Sound lightship at 10:45, the craft being spoken; Block Island buoy at 8 o'clock in the morning, and a finish at 11:30.

Captain Thurber did not see the Uarda after she passed Dyer's Island on the first leg out. The Sachem was then well in the lead, off the Naval Training Station.

According to the owner of the Sachem, there could not have been a hotter night to sail the proposed ocean race of the Rhode Island Yacht Club.

In the race the Sachem represented in a way the Bristol Yacht Club, while the Rhode Island Club was represented by the Uarda.

The start of the Sachem was 3:44:30 Saturday, and the finish at 11:31:05 yesterday morning made the elapsed time 19 hours 47 minutes 5 seconds.

The Uarda arrived at Bristol last evening about 7 o'clock, the owner giving the time of her finish at Newport as 3:10 p. m. This finish, with an allowance of 1 hour and 40 minutes from the Sachem, gives the race to the latter boat by 2 hours 28 minutes and 55 seconds. The Uarda's crew told of having experienced fine weather during the night, with the exception of a little haziness between the hours of 5 and 7 Sunday morning.

BANK OF ENGLAND KEEPS ITS GUARD.

[Marquise de Fontenoy.]

Every evening toward nightfall half a company of Coldstreams, the Scots, the Grenadiers or the Irish Guards march from their barracks, near Buckingham Palace, to the Bank of England under the command of a subaltern. They invariably march in single file along the edge of the pavement, so as not to disturb the foot traffic which at that time of the day is flowing in the opposite direction.

The soldiers are on duty at the bank from 6 o'clock in the evening until 6 o'clock in the morning, and for this they receive a shilling extra pay from the bank, as well as food and beer, while the officer is provided by the bank with an excellent dinner, to which he has the privilege of inviting one guest, and also with sleeping accommodations and breakfast on the following morning. He also receives a guinea, which is apt, however, to weigh much less in his mind than the excellence of the ancient port from the bank's cellars.

In the days when Lord Edward Cecil was a subaltern of the Guards the late Lord Salisbury, then Foreign Minister and Premier, used to delight in dining with his soldier son at the Bank, and many are the equally celebrated statesmen and famous commanders who have enjoyed the hospitality of the Old Lady of Threadneedle Street as the guests of the officer of the guard.

The guard has been furnished every night since the terrible riots of 1781, when so many public buildings in London were destroyed and pillaged, and when the clerks and other employes of the Bank successfully defended this great national institution with muskets and with bullets made of melted down pewter ink pots until the arrival of military assistance.

The Bank of England has such a reputation throughout the world for the possession of colossal wealth, the average amount of riches stored within its area of a little over three acres being estimated at over $200,000,000, that it naturally invites the attention of every mob that gets beyond the control of the authorities and is on plunder bent. That is why the military guard is absolutely necessary for the safety of the Bank, which for the past two hundred years or more has been not only the greatest banking establishment in the world, but likewise a great government institution, comprising as it does the national debt department.

LOCAL BRIEFS.

—Mrs. C. B. Snyder is in New York.

—Miss Annie E. Caswell is at Niagara Falls.

—Mr. James W. Brady of New York is in town.

—Steam yacht Narada went to New York last night.

—Mr. Hiram Murray is confined at home by illness.

—Mr. George R. Fearing, Jr., has sailed for Europe.

—Mr. Louis Gautier of New York is here for a few weeks.

—Mr. A. C. Burrage has arrived here on steam yacht Aztec.

—Mr. W. B. Rogers, Jr., of New York is guest of Mr. Robert Goelet.

—Mr. Robert LeRoy of New York is visiting Mr. Lispenard Stewart.

—Mr. and Mrs. Donald Chappell are at Ocean Beach near New London.

—Messrs. Harrison Barker and Chester L. Gladding are visiting in New York.

—Miss Mollie M. Hammett of Brooklyn is guest of the Misses Hammett on School street.

—A special car, with scenery for the "Eight Bells Company," arrived this morning.

—Captains George F. Chase and Fred Hamlin of steamer Puritan were in town Saturday.

—Misses Marian and Verde Sherman of Providence are guests of Mr. and Mrs. William H. Crandall.

—The annual field day of the Rhode Island State Grange will be held at Seaconnet Point tomorrow.

—Private car Genesta arrived yesterday for Mr. H. McK. Twombly, who is to go to Pittsfield, Mass.

—Tug Solicitor yesterday brought freight steamer Nashua from Fall River to the repair shop docks.

—Mr. A. W. Sargent, commissary of the New England Navigation Company, was in town Saturday.

—Collier Abarenda, which caught a rope in her propeller when about to leave the coaling station Friday, sailed yesterday.

—Mr. and Mrs. Joseph E. Widener have returned from the races at Saratoga, where their horses had considerable luck.

—A Swedish-American concert is to be given here by Mme. Marie Sundelius of Boston and other singers. Mme. Sundelius, who was before her marriage Miss Sundberg, made a trip to Europe last summer and appeared before the king of Sweden, in her native country.

—Mr. W. K. Vanderbilt, Jr., has returned from New York on board turbine yacht Tarantula.

—A water pipe on Bellevue avenue, near LeRoy, burst yesterday and much water was lost before the damage could be repaired.

—Mrs. Henry Gladding and her daughter, Miss Gertrude Gladding, are guests of Mrs. Gladding's mother in Mystic, Conn.

—Mrs. Thomas D. Stoddard and her grandson, Master Ivan Coggeshall, have returned from a visit of six weeks in Douglas, Mass.

—Mr. and Mrs. Thomas Shea of Edgewood, R. I., and Mrs. John Blair of Middletown were recent guests of Mrs. T. J. Sherman.

—The coaling station is preparing for the advent of more battleships, by loading the small barges with which the ships are coaled.

—Mrs. James Nicholson announces the marriage of her daughter, Agnes Neill, to Mr. Augustus Springett, to take place September 6.

—Steam yacht Carmina, Mrs. Joseph Fletcher, and schooner yacht Constance, owned by Mr. Amory Gardner of Boston, have arrived.

—Miss Catherine Quinn has returned to Brooklyn, after having spent her vacation at the home of her cousin, Mrs. J. Welch, Byrnes court.

—Mrs. Keefe and her daughters, Mrs. John Joseph Wahlig and Miss George Jackson Keefe of New York, are visiting Mrs. George H. Chase on Friendship street.

—"Deacon" Morrissey, formerly pitcher for the Newport base ball team, has been released by New Bedford, not being in the best condition to continue work.

—The first signs of the coming campaign were seen Saturday night, when a Socialist-Labor speaker made an address on Washington square to a good-sized audience.

—Miss Margaret Greenleaf of New York is guest of Miss Mary H. Carlisle on Bellevue avenue. In January Miss Greenleaf will assume the editorship of "House and Garden."

—The acrobats of the "Eight Bells" company had some exercise at the beach on the sand yesterday, which was pleasing for the spectators who were neither bathers nor acrobats.

—Misses Anna and Alma Noonan of New York are visiting here. The former is guest of Miss Annie Kirby on Sheffield avenue and the latter of the Misses Burke on Edward street.

—Mr. W. A. Jurgens, formerly of this city, and now chief accountant of the Continental Wall Paper Company, and his wife and daughter, are spending a week at the United States Hotel.

—Mr. and Mrs. Harold A. Minott (Miss Alita Sands), who were married here in June, have returned from their wedding tour, which was spent in Europe, and are guests of Mrs. Minott's mother, Mrs. William H. Sands, at "Wee Bush."

—Mr. F. Ernest Beldan, chief stenographer of the marine construction department of the New England Navigation Company, and Mrs. Beldan left Sunday night for a vacation in New York and vicinity.

—Mr. and Mrs. James W. Gerard, Mrs. F. O. French, Mr. and Mrs. A. S. Burden, Mr. DeLancey K. Jay and Mr. Paul Jay, first secretary of the American embassy at Constantinople, have returned from Europe.

—Mrs. Hermann Oelrichs arrived here Saturday and is at the Muenchinger-King. She will probably occupy the Redwood cottage for the remainder of the summer. Mrs. Oelrichs does not intend to open her villa, "Rosecliff," on the Cliffs.

—Signs have been placed on the Cliff walk, forbidding the riding of bicycles. These are put up, not to prevent reckless bicyclists from riding off the Cliffs into the sea, but for the protection of pedestrians, who have all the rights there are on the Cliff walk.

—The eleventh of the weekly afternoon races of the Newport Yacht Club will be held this afternoon and evening. In order that the race may occupy as little of the night as possible, the starting signal will be given at 6:10. Last week lights were necessary to read the time at the finish.

—A naval constructor has been ordered to go from New York to New London to investigate the condition of collier Nero, which recently went aground on Block Island. He will ascertain what temporary repairs are necessary before she can be taken to the New York navy yard for repairs.

—The sea-going cruising launch Wing and Wing, recently sold by Colonel Reginald Norman to Mr. W. J. Brodie of Cleveland, has completed her trip to that city and is now the flagship of the Lakeside Yacht Club. Mr. J. Price Wetherill has sold his steam yacht Kittewan to Garrett B. Lindeman.

—White ducks seemed to have the call at the Training Station yesterday. It was the intention to have them the thing on the previous Sunday, when the temperature was so high, but some came ashore in their "blues." The white was worn yesterday by all, and they looked cool, even if they were thinking about the size of laundry bills.

—The fittings and furnishings of "Friedheim" are being distributed among the heirs of the former owner, Theodore A. Havemeyer. The house was under lease to Colonel John Jacob Astor, who has decided to remain abroad and has offered to turn it over to the new owner, Mr. Pembroke Jones, who contemplates making extensive alterations and improvements. Colonel Astor's lease does not expire until October 1.

A famous Wisconsin woman once said, "All this poor earth needs is just the art of being kind." Won't some one be kind enough to propose Hollister's Rocky Mountain Tea? It helps to make people kind and well. Tea or Tablets, 35 cents. Wright & Hay, Washington Square.

WASHING WITHOUT WATER

Is Like Trying to Get Rid of Dandruff Without Herpicide.

Did you ever see any one trying to wash themselves without soap or water?

If you did what would you say of him?

It is every bit as foolish to try to get rid of Dandruff and to prevent Baldness by feeding the germs which cause it, with Cantharides, Vaseline, Glycerine and similar substances which form the principal ingredients of most so-called Hair Vigors.

Newbro's Herpicide is successful because it attacks and kills the parasitic germ which feeds on the hair roots.

It is the original and only genuine scalp germicide manufactured.

Sold by leading druggists. Send 10c. in stamps for sample to The Herpicide Co., Detroit, Mich.

John M. Callahan, Special Agent.

DOWIE TO BE FIRST APOSTLE.

Voliva to Have Charge of Temporal Affairs of Zion.

CHICAGO, Aug. 20.—Further evidence of peace negotiations between John Alexander Dowie and Wilbur Glenn Voliva and his followers came out at two meetings held in Zion City yesterday. It was Dowie's day at the tabernacle, but the first apostle failed to appear, although it was announced from hour to hour that he would soon be there. Deacon A. E. Arrington represented Dowie, and declared that the deposed leader would give to the public in a few days a statement of his side of the controversy. For the first time, since the differences arose between Dowie and Voliva, the general overseer prayed for Dowie and asked the people to do the same. They were asked to pray that Dowie be guided aright in any step he was about to take.

According to the Inter-Ocean, an agreement was reached yesterday by which Dowie will, for the remainder of his life, remain the "first apostle" of the Christian Catholic Church, while the temporal affairs of the community will be in the hands of Voliva and his supporters.

It was finally agreed that Dowie should drop all attempts to dispute the ruling of the federal court in the recent case between himself and Voliva for the possession of the assets of Zion. Dowie also agreed to give his tentative support to Voliva in his campaign for the place of general overseer at the election ordered by the court for next month.

In return for this, Voliva and his friends promised that as soon as the office of general overseer is vested in Voliva, the latter will proclaim his faith in the teachings of Dowie and acknowledge his supremacy in all matters pertaining to the church.

MIDDLETOWN.

[Regular correspondence of the News.]

Mrs. Rowena Albro announces the engagement of her daughter, Miss Alice Loverene Albro, to Mr. Charles Edward Farnum, son of Mr. and Mrs. Charles L. Farnum of Fall River.

The Granges of the state will unite in celebrating field day tomorrow at Seaconnet Point.

Much interest is manifested in the dramatic production of "Mr. Bob." This voluntary effort of the younger members of the Berkeley Memorial Chapel is stimulating renewed interest in the proposed new parish house, so that there is an encouraging prospect that the committee will be able to build his fall.

An application of crude petroleum oil has been made on the East Main road, from the Middletown line at Mitchell's lane to the Bryer farm at Turner's lane.

Antone Martin lost a horse and had his wagon badly damaged this noon as a result of a vehicular accident. He was driving by the W. J. Peckham place on Green End avenue, when the breeching broke and his horse started to run, badly wrecking the wagon. He cleared himself only to get tangled up at the bridge over the creek, where he broke two legs on the same side and had to be killed. The wagon was badly damaged.

DIGEST OR DIE.

Showing a Way to Save Lives by Strengthening Digestion.

It is not what you eat but what you digest that makes blood.

You may eat three "square" meals a day and starve to death. Many thousands do.

The correct way is not to eat more, but to digest more and digest better.

But your stomach is tired out, your secretions scanty, your nerves weakened. How can you get a fresh start? How can you give the stomach a rest, store up a rich supply of gastric and other digestive juices, restore the nerve force?

Take Dr. Richards' Dyspepsia Tablets.

This is the best possible advice for millions of stomach sufferers who have vainly tried medicines and fads in diet, only to grow steadily worse. Food will make blood. Ordinary pills and tonics will not. Try living for two months on one of the so called "blood making" medicines alone, and see. Food is the best medicine, and food is made effective by Dr. Richards' Dyspepsia Tablets. That's the secret.

The manner in which your stomach treats food is the difference between life and death.

If digested, food becomes pure blood, energy, life. If not digested, food becomes an active poison, causing disease, and slowly, death.

Dr. Richards' Dyspepsia Tablets insure digestion.

That's about all, except that the tablets are for sale by all druggists and that the price is fifty cents per bottle. Made by Dr. Richards' Dyspepsia Tablet Association, 53 Worth street, New York.

Look for Yourself.

100 New & Second-hand Bicycles

To be almost given away. Leclede, Banner, Westminster and Eagle Bicycles with guaranteed tires until Jan. 1, 1907, and coaster brake, $22.50 up.

Second Hand Wheels from $1 up.

Agency for the Cactus Proof Tires $1 each.

Repairing in all its branches; all work guaranteed.

Tires from $1.49 up.

RED KEY STORE,

106 Broadway, Newp'rt, R. I.
Telephone 951.

The Best of All

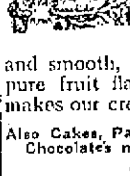

Cool luxuries is a dish of Koschny's Ice Cream. There is nothing more deliciously cooling and healthful. Only the best of cream is used, perfectly frozen, rich and smooth, and combined with pure fruit flavors. That is what makes our cream popular.

Also Cakes, Pastry, Fancy Cakes, and Chocolates made fresh every day

—AT—

S. KOSCHNY'S,

232 Thames St. Branch 16 Broadway.

FOUND—A place where to buy cheap for cash, Kitchen Ranges, Carpets, Sewing Machines, Tables, Chairs, Rockers, Chiffoniers, Chamber Sets, Pictures and Household Furniture of every description. Give us a call and convince yourself how easily we can save you half of your money on furniture.
Newport Furniture Bazaar.

LIVERY STABLES.

George P. Lawton's Livery Stables

—AND—

Carriage Repository,

Touro and Spring Streets

Horses and Carriages of All Kinds for Sale or to Rent by Day or Month.

150 Carriages on Hand,

New and second-hand. We buy direct from manufacturers and guarantee to sell as cheap as any dealer in New England.

New carriages arriving every week. Carload to arrive this week of surreys and runabouts.

Runabouts from $50 to $150.
Concords, $50 to $165.
Order Wagons, $50 to $175.
Surreys from $125 to $300

Call and see them and we will try and suit you.

Furniture and Piano Moving a Specialty. All kinds of Expressing attended to.

Trunks Conveyed to and from All Boats and Trains.

THOMAS KITCHEN,

Livery, Boarding and Sale Stable

First-class Horses and Carriages for Sale or to Let.

Storage for Carriages, etc. Special attention given to Boarding Horses, etc.

35 Friendship Street.

Open all night. Telephone 966-2.

If You Want a Nice Carriage

For wedding, funeral, business or pleasure driving, call at

COOKE'S LIVERY,

Telephone 1013. Marlborough Street.

Night calls promptly attended.

DRUGGISTS.

THELMA,

The LATEST and BEST,
LOVELY and
LASTING PERFUME.

Call and sample at

CALLAHAN'S DRUG STORE,

At the corner of
BROADWAY AND COLLINS STREET

DRUGS, MEDICINES, PRESCRIPTIONS.

Cole's Pharmacy,

302 THAMES STREET.

ACENCY

Huyler's Candies.

TRY

Celery and Chamomile Bitters.

A true tonic and invigorator; unequalled for dyspepsia, indigestion, nervousness, headache and general debility. Pleasant to take.

PREPARED ONLY BY

DOWNING BROS., 42-44 Broadway

WM. H. COTTON,
Druggist and Apothecary.
226 THAMES STREET.

Newport & Providence Railway.

Shortest, Cheapest, Best

Route to or from Bristol, Warren, Crescent Park, Boyden Heights or Providence.

Fine Cars, New Ferry Boat. Excellent Roadbed, Courteous Treatment. Beautiful Ride.

Fine Shore Dinner at Boyden Heights—Latest amusements at Crescent Park.

Cars leave Washington Square at 6:50, 7:35, 8:35 A. M. and every hour to 9:35 P. M. Sundays every half hour from 10:15 A. M. Leave Fox Point, Providence, at 7:05 A. M. and every hour to 9:05 P. M. Sundays half hourly after 10:05 A. M.
W. J. JONES, Supt.

Two Hours' Ride. Fare ONLY 40c.

On and after Aug. 19, 1906, the Narragansett Transportation Co.

THE NEW FERRY

Will run as follows, subject to change without notice.

Between Jamestown and Newport.		Between Jamestown & Saunderstown.	
Leave Jamestown	Leave Newport.	Leave Jamestown.	Lv. Saunderstown.
6:30 A. M.	6:50 A. M.a	8:35 A. M.	9.00 A. M.
7:30 "	8:00 "	9.35 "	10.00 "
8:30 "	9:00 "	10.35 "	11.00 "
9.30 "	10.00 "	11.35 "	12.00 "
10.30 "	11.00 "	12.35 P. M.	1.00 P. M.
11.30 "	12.00 "	1.35 "	2.00 "
12.30 P. M.	1.00 P. M.	2.35 "	3.00 "
1.30 "	2.00 "	3.35 "	4.00 "
2.30 "	3.00 "	4.35 "	5.00 "
3.30 "	4.00 "	5.35 "	6.00 "
4.30 "	5.00 "	6.35 "	7.00 "
5.30 "	6.00 "		
6.30 "	7.00 "		
8.10 " *	9.00 " b		

*Stops at Long wharf, connects with Fall River Line for New York, 9 P. M. Sundays.

b. 10 P. M. Sundays. a. Week-Days only.

TRAVELERS' DIRECTORY.

NEWPORT, PROVIDENCE AND BLOCK ISLAND.

Popular and Fast Steamer NEW SHOREHAM.

WEEK DAYS:—Leaves Providence, from wharf foot of Transit Street, East Side, 9:20; leaves Commercial wharf, Newport, 11:15 A. M. Returning, leaves Block Island 3:30 P. M.

SUNDAYS:—Leaves Providence, 9:45; Newport, 11:40 A. M. Returning, leaves Block Island, 3:30 P. M.

The NEW SHOREHAM returning is due at Newport at 5:30 P. M. and Providence, 7:15 P. M., week days and Sundays. 2½ hours at Block Island week days, nearly two hours Sundays. Bathing Beach and Shore Dinner Houses near steamboat landing.

Excursion tickets (limited) Newport and Block Island, 75c.; Newport and Providence 60c.

The New England Navigation Co.

Joy Line

BETWEEN

Fall River and New York

Fare $1.00.

Steamers
Tennessee and Kentucky

Leave From Foot of Central Street
FALL RIVER

Every week day at 6:30 P. M. Returning leave from Pier 28 East River, New York, at 5 P. M.

First-class service. Elegant steamers; fine cuisine; rooms $1, $1.50, $2.

Tickets at Wm. E. Mumford's, 195 Thames street, Newport.

Fall River Phone 816. Phone 996

SEACONNET.

Steamer Favorite will leave Tiverton at 10:45 a. m. week days and 11:45 Sundays. Returning at 3 p. m.

Steamer Islander will leave Tiverton at 4 p. m. daily Sundays, returning leave Seaconnet at 6:30 a. m.

DINNER WITH LOBSTER DAILY.

P. O. Box 1063 Providence. P. W. Almy, General Manager.

OCEAN STEAMSHIPS

Boston and Philadelphia Steamship Co.

(WINSOR LINE.)

—FROM—

Fall River to Philadelphia Direct

Tuesdays, Thursdays and Saturdays.
(Freight Only).

At 4 P. M. connecting at Philadelphia with all rail and water lines to the west and south. Close connection made with all points on the N. Y., N. H. & H. Railroad.

Mark goods WINSOR LINE.

Quick Despatch. Prompt Delivery.

For rates and other information apply to C. C. GARDNER, Agt. N. Y., N. H. & H. R. R., or to A. L. BONGARTZ, Agent. Derrick Wharf, Fall River.

F. P. WING, Gen'l Mgr., Boston, Mass.
H. S. DRYSDALE, Gen'l Freight Agent.

Clayton's DOG REMEDIES

—AND—

DOG BISCUITS.

GRATRIX,

96 Broadway.

WEDDINGS

Are occasions at which people wish to show their interest and good will. I have Silverware in single pieces and sets, that are durable and suitable for gifts at

WEDDINGS

GLAZIER, - 96 SPRING ST.

TRAVELERS' DIRECTORY.

Enterprise Transportation Co.

"THE NEW LINE."

NEWPORT —TO— NEW YORK $1.10

Boats run Daily Except Sunday,

ROOMS $1.00 $1.50, $2 EACH

STEAMERS

"Frank Jones and "Kennebec."

Ferry leaves foot of Mill street 7:30 P. M. connecting at Jamestown for New York. Ferry leaves Jamestown for Newport in the morning upon the arrival of the boat from New York. Boats leave New York at 5 P. M. from Pier 25 East River.

Ticket and freight, Ferry wharf foot of Mill street.

Only Independent Line to N. Y.

Orchestra and Wireless Telegraphy.

Old Colony Street Railway Co.

Time Table.

In effect on and after June 30, 1906.
NEWPORT & FALL RIVER.

Leave Newport a6:10, 6:50, 7:30, 8:00, 8:30, 9:00, 9:30, 10:00, 10:30, 11:00, 11:30, 12:00 M. 12:30, 1:00, 1:30, 2:00, 2:30, 3:00, 3:30, 4:00, 4:30, 5:00, 5:30, 6:00, 6:30, 7:00, 7:30, 8:00, 8:30, 9:00, 9:30, 10:00, 10:30, b11:00.

Leave Fall River a5:15, 5:55, 6:30, 7:15, 7:45, 8:15, 8:45, 9:15, 9:45, 10:15, 10:45, 11:15, 11:45, 12:15 P. M., 12:45, 1:15, 1:45, 2:15, 2:45, 3:15, 3:45, 4:15, 4:45, 5:15, 5:45, 6:15, 6:45, 7:15, 7:45, 8:15, 8:45, 9:15, 9:45, 10:15, 10:45, c11:15.

a Omitted Sundays.
b To Portsmouth Barn only.
c To Stone Bridge only.

LOCAL.

Mile corner to Beach every 15 minutes from 6:30 A. M. to 10:15 P. M.

Beach to Mile Corner every 15 minutes from 7 A. M. to 10:45 P. M.

Franklin street to Morton Park every 15 minutes from 6:45 A. M. to 10:30 P. M.

Morton Park to Franklin Street every 15 minutes from 6:52 A. M. to 10:37 P. M.

Mile Corner to Morton Park 6:00, 6:15, 6:30 A. M. 10:30, 10:45 and 11:00 P. M.

Morton Park to Mile Corner 6:22, 6:37 A. M. 10:52, 11:07 and 11:22 P. M.

Sundays first car to Morton Park 6:30 A. M.; first car to Beach 6:30 A. M., after that same as on week days.

Subject to change without notice.

GEO. F. SEIBEL,
General Supt.
E. H. RICHARDS, Div. Supt.

NEW YORK CENTRAL LINES

Pullman Sleeping Car Service

TO THE

THOUSAND ISLANDS

Beginning June 22, Pullman Sleeping Car line will be operated between Boston and Clayton, leaving Boston Fridays only, 6:02 P. M., Worcester 7:10; Springfield 8:23; due Clayton 7:15 next morning. Dining car Boston to Springfield.

Returning, leave Clayton Sundays only, 9:00 P. M., due Boston 10:50 next morning. Dining car, Springfield to Boston.

For additional train service, or illustrated literature descriptive of Thousand Island resorts, call on or address A. J. Carroll, Pass. Agt., 394 Main St., Springfield; J. E. Sweeney, 385 Main St., Worcester; R. M. Harris, 366 Washington St., Boston.

A. S. HANSON,
Gen. Pass. Agt., Boston.

TRAVELERS' DIRECTORY.

FALL RIVER LINE.

For New York, the South and West.

Steamers Priscilla and Puritan, week days, steamer Providence (new) Sundays. A fine orchestra on each.

LEAVE NEWPORT week days at 9:15 P. M. Sundays at 10:00 P. M., returning from New York steamers leave Pier 19, North river foot of Warren street, week days and Sundays at 5:30 P. M., due at Newport 2:45 A. M., leaving there at 3:15 A. M. for Fall River.

FARE—New York to Newport direct or by Steamer to Fall River, thence rail, $3.

For tickets and staterooms apply at New York and Boston Despatch Express Office, 272 Thames street, J. L. GREENE, Ticket Agent. Also at Saunders wharf, Jamestown, A. W. BRICE, Ticket Agent.

C. H. Taylor, Gen'l Pass'r Agent, N. Y.
H. O. Nickerson, Supt., N. Y.
C. C. Gardiner, Agent, Newport, R. I.
The NEW ENGLAND NAVIGATION CO.

Jamestown & Newport Ferry Co.

From Ferry Wharf, Foot of Mill Street, Newport.

ON AND AFTER JUNE 20, 1906,

Steamer "Conanicut" between Jamestown and Newport.

Steamer "Beaver Tail" between Jamestown (West Ferry) and Saunderstown.

Connecting at Saunderstown with Sea View Railway for Narragansett Pier, etc.

Connecting at Jamestown by 7:30 boat from Newport with boats of the Enterprise Transportation Co. (The New Line) for New York.

Ferry leaves Jamestown upon arrival of boat from New York.

This is by far the best way to reach Newport by automobile or team as macadam roads radiate in all directions from Saunderstown.

From Newport to Jamestown and Saunderstown.

Leave Newport—A6:30; A7:30; 8:30; 9:30; 10:30; 11:30 A. M. 12:30; 1:30; 2:30; 3:30; 4:30; 5:30; 6:30; D7:30; 8:50; 9:50; 11:00 P. M.

Leave Jamestown, West Ferry—A7:00; 8:05; 9:05; 10:05; 11:05 A. M. 12:05; 1:05; 2:05; 3:05; 4:05; 5:05; 6:05; 7:05; 8:05 P. M.

Leave Saunderstown—A7:30; 8:30; 9:30; 10:30; 11:30 A. M. 12:30; 1:30; 2:30; 3:30; 4:30; 5:30; 6:30; D7:30; 8:30 P. M.

Leave Jamestown, East Ferry—A6:00; A7:00; 8:00; 9:00; 10:00; 11:00 A. M. 12:00; 1:00; 2:00; 3:00; 4:00; 5:00; 6:00; 7:00; D8:20; 9:20; E10:10 P. M.

Suitable stages run between the ferries, making connections with all boats.

A. Week days only.

D. Connecting at Jamestown with boats of the Enterprise Transportation Company "The New Line" for New York.

E. Connecting with the Wickford Line for New York.

On and after June 30th cars on the Sea View Railroad leave Narragansett Pier on the EVEN HOUR, making direct connections for Jamestown and Newport.

Cars leave Saunderstown for Narragansett Pier half after every hour.

CONNECTIONS OF THE JAMESTOWN & NEWPORT FERRY, "Enterprise Transportation Co."

"THE NEW LINE"

The boats of the Enterprise Transportation Co., "The New Line," leave pier 25, East River, New York, at 5 p. m. daily except Sunday, touching at the wharf of the ferry Co. in Jamestown about 5 a. m. where connection is made at once by Ferry to Newport.

Returning, the boat leaves Jamestown at 8 p. m., arriving in New York the following morning about 7 a. m.

The steamers "Frank Jones" and "Kennebec" now running on the line afford first class service at reasonable rates both for passengers and freight, between Jamestown, Newport and New York. Tickets can be purchased, baggage checked and freight shipped at the office of the Ferry Co. in Jamestown and Newport for New York.

Fare, Newport—New York, $1.10.

Telephone Newport 690.

Prov., Fall River & Newport S. B. Co.
Steamer Leaves Newport for

PROVIDENCE AND BLOCK ISLAND

Week days at 7:05 A. M. and 5 P. M.; Returns at 9:15 A. M. and 5 P. M. For Block Island at 11 A. M.; Returns at 3:15 P. M.

Sundays at 8:05 A. M., 5 and 6:15 P. M.; Returns at 10 A. M., 2 and 7 P. M. For Block Island at 11:45 A. M.; Returns at 3:15 P. M.

Fare 30c. Excursion Tickets 60c.

The first morning boat from Newport and the last afternoon boat from Providence will stop at Prudence and Conanicut.
H. E. WINDSOR, Supt.

Newport & Wickford

Railroad and Steamboat Co.,
"WICKFORD ROUTE."

In effect June 10th 1906. Subject to change without notice.

LEAVE	A.M.	A.M.	P.M	P.M.	P.M.	Daily. P.M
Newport,	*6 55	*10 00	*1 05	*4 05	*7 25	11 00
Prov, arr	8 50	11 50	2 52	6 50	9 50	
Boston, arr,	10 18	1 20	4 15	7 10	11 00	
NewYork,arr.	2 00	4 15	7 10	11 00	B	7 09
	P.M	P.M.	P.M.	A.M.		A.M.

LEAVE	Night	A.M.	A.M.	P.M.	P.M
New York,	Daily a12 00	*1 50	*10 00	*1 00	*5 02
Boston,		10 00	1 00	3 00	
Providence,		11 13	2 12	4 15	
Newport, arr,	6 50	1 00	4 10	6 10	10 30
	A.M.	P.M.	P.M.	P.M.	P.M,

* Daily except Sundays.

B Washington Express due Harlem River station, New York, 1:55 A. M.; Philadelphia, 6:10 A. M.; Baltimore 8:41 A. M.; Washington, 9:45 a. m.

a Following this train is the through Federal Express (via Harlem River) leaving Washington at 5:35 P. M.; Baltimore 6:35 P. M.; Philadelphia 8:55 P. M.; due at Wickford Junction 6:15 A. M.; Newport 6:50 A. M.

For tickets and drawing room chairs etc., apply on steamer General, also at office, Commercial wharf.
A. D. MACLEOD, Supt., Newport.

The Muenchinger-King and Hill-Top Cottages

NEWPORT, R. I.

NEWPORT JOURNAL
AND WEEKLY NEWS.

OVER 500 DEAD AT VALPARAISO.

Financial Loss to the City Runs Into Millions.

Everything Possible Done to Aid the Homeless.

SANTIAGO, Chili, Aug. 20.—Five hundred persons are dead at Valparaiso as a result of the earthquake shocks, according to the latest advices based on reports of refugees who reached this city this morning.

The monetary loss at Valparaiso runs into the millions. Six or eight other cities have been destroyed. The railroad, street railway, telegraph and telephone systems are thoroughly demoralized.

The known dead in this city number 20. Madame Mont, wife of Admiral Mont, who was reported killed, is alive, but seriously injured. It is expected that the street railway and lighting systems in this city will be restored today.

The situation is becoming clearer. A relief committee was organized here today, and the street railway service was resumed. It was feared that Santiago would be plunged in darkness owing to lack of coal to supply the gas works, but the officials of the gas company say that they have a sufficient supply to last a week.

Carlos Edwards, one of the proprietors of the Mercurio of Valparaiso, has arrived here on horse back from that city. He confirms the reports that the Alendral quarter and the principal avenue of Valparaiso have been transformed into heaps of ruins. When he left the city the inhabitants were wandering about, looking for relatives and friends. The majority of the inhabitants, he says, have sought refuge in the hills, in the park, and along the seashore.

The administration building and the Victoria theatre had disappeared even to their foundations. The marine arsenal was only slightly damaged, but not any of the private residences were habitable. In spite of the desolation perfect order was maintained by the troops, which were bivouacked on the Grand avenue and Victoria square. The military ambulances were gathering up the wounded and the dead. When Mr. Edwards left Valparaiso it was impossible to determine the number of persons killed, but according to his estimate the number of lives lost was small, when the extent of the catastrophe was taken into consideration. At one depot, he saw 50 bodies. The main hotel was standing, and all the guests escaped injury, but Mr. Edwards regards Valparaiso as being uninhabitable for the present.

The squadron of cavalry, forming the presidential escort has started from here for Valparaiso, with instructions to requisition all the cattle met with between this place and Valparaiso, and to drive the herds to the latter city, in order to prevent a famine.

A large number of people have sought refuge on the various ships at anchor in the bay of Valparaiso. The report that the naval school at Valparaiso had escaped destruction is confirmed today. A number of families have sought refuge in the school building, where they are being cared for by the naval authorities.

Medical supplies have been sent from this city to Valparaiso, and everything possible is being done to assist the homeless people. No accurate estimates of the damage done by the earthquake can yet be made, but it is considered certain that it will run into the hundreds of millions of dollars, and it is feared that a commercial crisis will follow the earthquake disaster. It is believed that steps will immediately be taken to meet this situation. Business is being slowly resumed here and at Valparaiso.

The ministers of war and of the interior, with detachments of volunteers from the army and fire departments, left here this morning for the purpose of re-establishing telegraphic communication with Valparaiso. A train which left Santiago for the north today arrived without any difficulty at Calera. Contrary to the general belief, the tunnels were not wrecked, and it is hoped that trains will be running regularly tomorrow.

The government has authorized the provincial governors to spend all the money necessary to help the earthquake sufferers in their districts.

When the early quakes first shook this city the prisoners in the penitentiary began singing hymns. There was no loss of life among them.

There was no loss of life so far as known, but at Valparaiso the prison walls fell and crushed 140 prisoners to death.

A telephone message received here today, from Vina Delmar, announced that the portion of that town between the Royal hotel and the custom house is not seriously damaged, but that the rest of Vina Delmar is almost totally destroyed.

President Riesco has received despatches from La Serena, capital of the province of Coquimbo, saying that no damage has been done in the north, but the majority of the houses in the Amagamda district have collapsed, as did a hill between Valpparaiso and Vina Delmar, destroying railroad communication between those two places.

In spite of the fact that the stores of provisions here are intact, a number of merchants have considerably increased the price of provisions.

A great deal of damage has been done at the mines in the Nogtala and Calera districts, a number of houses have fallen at Talca, 50 persons were killed there and 150 were wounded. At Melipilla, it is believed that all the houses will have to be pulled down, owing to the severe shaking which they received from the earthquake, and at Salvador and Santa Turaino a number of public buildings will have to be pulled down. At Mallai 70 houses fell, and a number of small villages in the Terremote district were totally destroyed. At Terremote the populace after the earthquake tried to pillage the business houes of Rose-Innis, which had remained standing, but the employes of the firm defended the place and saved it from pillage.

It was said at the observatory today that it is not likely that there will be any repetition of the seismatic disturbances in the near future, which has gone a great way towards calming the public mind.

It was at the request of Madame Pedro Mont, wife of the president-elect, that the municipality of Iquique has decided to devote the sum of money which had been subscribed for the celebration of the election of Senor Mont to the relief of the earthquake sufferers.

SHIPPING ESCAPED DAMAGE.

Heaviest Loss Confined to Poor District of Valparaiso.

LONDON, Aug. 20.—The Chilian legation today received a cable message from Santiago, dated yesterday, reading as follows:

"On the evening of August 16 a severe earthquake was felt between Valparaiso and Talca. The loss of life was not very great. The damage to property was considerable at Valparaiso, but was less at Santiago. Public order has been entirely maintained. The authorities and private persons are succoring the distressed people. The foreign legations are lending aid. The north has been wholly unaffected by the earthquake."

Private cable messages received by members of the Chilian legation tend to show that Valparaiso did not suffer so much as was at first supposed. The heaviest damage was confined to the eastern section of the town, which included the poorer residential district. The port and shipping at Valparaiso apparently escaped damage.

A Liverpool firm today received the following despatch from Santiago:

"I did not think that there has been any loss of life or personal injuries among the English residents at Valparaiso. The police arrangements there are thoroughly efficient. Arrangements are in fair progress to supply food to the needy. The fires and shocks are apparently over."

FISHERMEN AND THE ICE PROBLEM.

The fishermen are still in a quiescent state. Two mackerelmen are in for ice. They took the day just after ice went up a dollar a ton, to come in for ice, but they got their ice from the Maine schooner, which still has ice for sale at a somewhat smaller price—and the fishermen get local ice at a smaller price than any one else, because of the ease of delivery. The fishermen say they see nothing to do but cease business so far as New York is concerned, if the price of ice continues to soar and the wholesalers continue to cut a little more profit out each day. They might as well, they say, let the fish go as send them to New York and Philadelphia and let the dealers at these places have all the profit that is made on them.

According to reports today, horse mackerel seem to be the only fish going just now. C. A. Easterbrooks caught four Saturday, five yesterday and seven today. They were only about 50 pounds each—what would be called babies.

Hard Pine Flooring

(All grades) and a nice lot of

Cypress Boards

Just received by

A. & H. G. HAMMETT,

Lumber, Brick, Cement, Sewer Pipe. Hardware, Paints, etc. and 321 THAMES STREET

FOR SALE

Rubber-Tire T Cart.

WETHERELL,

Carriage Builder, 7 Sherman Street.

CRACKED HANDS FROM BOYHOOD

Wonderful and Satisfactory Result Obtained by Use of Cuticura Soap and Cuticura Ointment at Expense of 75c.—Hands Now Well.

ANOTHER CURE BY CUTICURA REMEDIES

"My trouble has been cracked hands, or more correctly, ends of the fingers, from boyhood. I used all known remedies, the only benefit received being temporary relief by filling the little cracks or fissures with hot wax, pitch, tar, etc., to be frequently renewed to stop pain. On the 21st day of February last I purchased of W. A. Bibber, druggist of Richmond, one box each of Cuticura Soap and Cuticura Ointment, using freely, according to directions—result, wonderful and satisfactory. At this writing my hands are perfectly well. I have secured a second instalment of the Cuticura Remedies, and do not intend to discontinue the use of either." Wm. Patterson, Country Road, Dresden, Me.

June 24, 1905.

BABY BOY'S ECZEMA

Cured By the Cuticura Remedies

"When my boy was six months of age, eczema appeared on his face, completely covering it. We soon commenced using Cuticura Toilet Soap, Ointment, and Resolvent, and at the expiration of six months, having used one cake of the Cuticura Soap, two boxes of the Ointment, and the amount of the Resolvent required with it, he was entirely free from the disease, and am happy to announce that we have seen no symptoms of it since. We can highly recommend the Cuticura Remedies." Mrs. Ezra Heald, N. Chatham, N. H. Oct. 9, 1905.

Sold throughout the world. Cuticura Soap, 25c., Ointment, 50c., Resolvent, 50c. (in form of Chocolate Coated Pills, 25c. per vial of 60), may be had of all druggists. Potter Drug & Chem. Corp., Sole Props., Boston, Mass. Mailed Free, "How to Cure Torturing Humors."

WATER.

Persons desirous of having water introduced into residences or places of business should make application at the office of the Newport Water Works, 5 West Marlboro street. Office hours from A. M. to 5 P. M.

CLOUDS GIVE LITTLE RELIEF.

Humidity in Boston Higher Today Than It Was Yesterday.

BOSTON, Aug. 20.—The clouds which partly covered the sky this morning brought but slight relief in this city from yesterday's intense heat, for the reason that the humidity was higher than yesterday. In the middle of the forenoon the weather bureau thermometer on top of the federal building registered 82, while instruments in the streets in the heart of the city recorded 86. The humidity at that time was 70. A faint breeze was blowing from the west. Arrangements were made early in the day to keep the streets in the tenement house district thoroughly flushed with water. Thousands whose daily duties did not keep them confined to the city early thronged the boats and the trolley cars bound for the various near-by seaside resorts. The indications this forenoon were that while Boston would be spared the glaring sunlight of yesterday, the mercury would mount almost if not quite as high before the day was over.

Reports to the weather bureau from other New England cities indicated similar conditions. The thermometer at 8 a. m. registered 72 at Block Island, R. I., Nantucket, Eastport, Me., and Northfield Vt., 76 at Concord, N. H., Burlington, Vt., and Providence, R. I., and 78 at Portland, Me.

HOUSE FURNISHING GOODS.

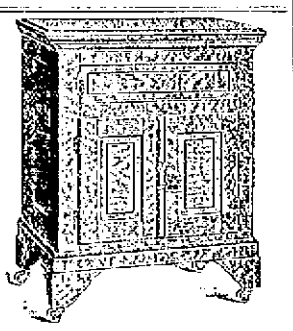

5 Per Cent Discount This Week!

PRESERVING,

Of course—and in need of lots of things such as

PRESERVING KETTLES. STRAINERS, SKIMMERS, JAR FILLERS, RUBBERS.

FRUIT JARS,

90c. and $1.00 per doz.

Same as "Lightning Jar."

JELLY TUMBLERS,

35c. per dozen.

JAMES F. MARDEN,

'Phone 854. Next to Postoffice.

Wall Paper.

The new patterns of foreign and domestic papers that have arrived in large varieties in crowns, upper-thirds and fabric effects in all grades are now on exhibition and we invite your inspection.

Joseph Graham,

Largest Wall Paper House in the City.

68-70 Spring Street.

Furniture, Crockery and Bric-a-Brac

PACKED AND SHIPPED TO ALL PARTS OF THE WORLD.

Furniture Stored at Reasonable Rates.

J. W. HORTON & CO.,

Upholsterers and Decorators,

42 CHURCH STREET.

Gluten Bread

For Dyspepsia, Indigestion and Diabetes,

25c. a loaf.

LIBBY'S,

9 Broadway.

M. BIESEL,

Embroideries, Stamped Goods

And all Materials, Yarns, Wool, Hand-Made, Knit and Crochet Goods. Toys, Dolls, Notions, Stamping, Plaiting and Pinking. Beads.

160 BELLEVUE AVENUE.

A Studebaker Gear,

With local pattern body, makes the best farm wagon; light running and strong.

M. J. MURPHY,

MELVILLE STATION. Tel. Connection.

Laying Out of New Ground.

Hedges and Shrubs at Lowest Prices.

S. NICHELSEN,

Russell Ave, P. O. Box 384.

STRANGERS' DIRECTORY.

Guide to Buildings and Other Points of Interest in and Around Newport.

Court House—At the head of Washington square. An ancient brick Colonial structure until recently one of Rhode Island's state houses and for 200 years the meeting place of the state legislature in Newport. In its earlier history the town house as well. Now devoted to the use of the two lower courts and offices of the clerks of court and the sheriff. In the old senate chamber hangs an original painting by Gilbert Stuart of George Washington.

City Hall—Corner of Broadway and Bull street. Built five years ago, of Wickford granite. Headquarters of the several city departments, except the fire and police departments. The old city hall, previously a public market and built in 1746, still stands at the corner of Long wharf and Thames street.

Redwood Library—Bellevue avenue, near Touro Park. An ancient institution, the original building having been added to several times. The architecture betrays age, and within study need not be confined to books alone.

Touro Synagogue—Touro street. An ancient structure, still open for Jewish worship. An interesting place.

Newport Historical Society Building—Just above, on Touro street. In the rear of the main building is the old Seventh Day Baptist Church, used as a curio hall, and in itself an interesting piece of architecture. The Natural History Society also has rooms here.

Newport Casino—Bellevue avenue. Scene of the national tennis tournaments, Horse, Dog and Flower shows, and other attractions open to public patronage.

Government Reservations.

Fort Adams—Across the harbor, at the entrance to the bay. No public conveyance, but may be reached by carriage or boat. The massive granite walls are no longer the strength of this fortification, the modern armament being hidden in great earth and concrete emplacements.

Naval Training Station—Located on Coasters' Harbor Island. Reached by boat, carriage or trolley cars. Island given to the government in 1880 for use as a training station. Located on the island are the Naval War College, naval hospital, marine barracks and the extensive apprentice barracks. The captured Spanish ship Reina Mercedes and the old Constellation, one of the last square-riggers of the navy, are tied up at the docks. Hundreds of young sailors are under instruction, and on Tuesday and Thursday afternoons there are battalion drills.

Naval Torpedo Station—On Goat Island, just across the harbor. The public not received.

Government Landing—On Thames street and the harbor front. Opened last year as a landing place for government ferries, at the former site of the Swinburne, Peckham & Co. lumber yard. Properly policed by guard of marines.

Churches.

Trinity—On Spring street, corner of Church. An ancient wooden structure, rich in Colonial features, with comely spire and old-fashioned box pews. Used as barracks by the English at the time of the Revolution, and said to have been saved because of the fact that the weather vane bears a crown. Has an old organ, the gift of Dean Berkeley. Is kept in good repair, and in the summer has a fashionable congregation.

Channing Memorial—On Pelham street. Erected to the memory of William Ellery Channing. Stone, with rich interior and fine memorial windows.

Friends Meeting House—On Marlboro and Farewell streets. Once the scene of the Yearly Meetings of the Friends of New England. Severely plain in construction. Divided within for men's and women's meetings, and throughout suggestive of the sect.

First Baptist—On Spring street. Built in 1846 on the site of a structure built in 1711, which itself replaced a former structure. The society claims to be the oldest Baptist church in America.

Rambles Here and There.

Along the Cliff Walk—Beginning at Easton's Beach and ending at Bailey's Beach. Four miles along rocky cliffs, with the restless ocean on one side and magnificent estates on the other. A well kept walk extends nearly the whole distance, sometimes on a level with the lawns, then sunken far below. Exits to Bellevue avenue are numerous during the first half of the distance, but beyond Marine avenue there are none until Ledge road, near the end. The walk is world-famed and full of scenes of natural and artificial beauty.

Around the Ocean Drive—From Bailey's Beach the road skirts the rocky coast for more than half its distance. Several summer villas are passed at the start. A little farther on are Lily Pond on the right and Hazard's Beach on the left. Around a sharp turn is the lodgehouse of the Gooseberry Island Club, and just beyond the Travers bungalow. Across a cove, on Price's Neck, is the United States life saving station. Around several more turns is the Graves Point fishing club, so called because of sailors' graves. Brenton's Point comes next, a favorite spot for viewing yacht races. The drive turns north and soon is out of sight of the water, passing the Golf Club and finally ascending to the heights at Brenton's Cove, where a turn is made to the water again, reaching Thames street after skirting King Park. Distance from the Court House around the Drive, about 10 miles.

Lovers' Lane—From Bath road to Old Beach road. A beautiful shaded way for carriage or pedestrian. Stone walls on either side and one dirt sidewalk.

Public Parks.

The Mall—Washington Square. Terminus of Providence Short Line. Direct route from railroad depot and Fall River Line dock. Adjacent to tracks of Old Colony system. Beautiful shade elms. Commodore Oliver Hazard Perry monument. Band concerts summer evenings.

Morton Park—Foot of Spring street. Reached by trolley cars. Given to the city by Levi P. Morton, former Vice President of the United States. Beautiful shade, fine grassy field, and nature in its wildness. Children's playground. Band concerts Sunday afternoons.

Touro Park—Bellevue Avenue. Spring Street or Beach cars pass within few minutes' walk. Location of the Old Stone Mill and the statues of Commodore Matthew C. Perry and of William Ellery Channing. Band concerts summer evenings.

Fort Greene Park—Washington Street. Training Station cars pass within a minute's walk. Park on site of old Revolutionary fort overlooking the bay. Band concerts summer evenings.

Out On the Island.

Purgatory—Across Easton's beach and point. A fissure in the high rocks along the shore. Several legends are connected with it.

Paradise Valley—Now the location of one of Newport's water reservoirs. A beautiful valley amid a chain of high, rocky ledges. In the rear of Second beach.

Hanging Rocks—A hill of Paradise rocks, with a horizontal fissure, noted for its connection with famous men.

Whitehall—The home of Bishop Berkeley. Across the Island. Now preserved because of its historic associations.

Butts Hill—West side of the Island. Of historic interest because of the battle of Rhode Island, fought there.

General Prescott's Headquarters—Five miles out on the West Main road. Here, during the Revolution, General Prescott was captured by the Americans.

Beaches.

Easton's or First Beach—Over "the hill." A mile from Thames street. Reached by trolley cars and public vehicles. A public resort. Extensive bathing facilities, restaurant and amusements.

Second Beach—Beyond the First Beach. No public conveyance. Two miles in length. Used last year for automobile races. Bathing not general and not considered as safe as at the First Beach.

Spouting Rock or Bailey's Beach—At the end of Bellevue avenue. Three miles from Washington square. Reached by public vehicles. Private bathing facilities, operated by an association of summer residents.

Hazard's Beach—Off Ocean avenue, near the end of Carroll avenue. Has a private bathing pavilion.

Bateman's or Collins Beach—Off Ocean avenue, at the entrance to the bay. Private bathing pavilion.

Monuments.

Commodore Oliver Hazard Perry—On the Mall. Erected in honor of the Battle of Lake Erie.

Commodore Matthew C. Perry—On Touro Park. Erected in honor of the opening of Japan.

Soldiers and Sailors—On Broadway. Erected in memory of the heroes of the Civil War.

William Ellery Channing—On Touro Park. Erected in memory of the famous Unitarian divine.

Benjamin Franklin—A bust set in a niche in the wall of the Custom House and Postoffice.

Miscellaneous.

Brenton's Point Life Saving Station—On Price's Neck, off the Ocean Drive. Fully equipped. Guests welcome.

Spouting Rock—Off the south shore, near Bailey's Beach. A cavern in the rocks, so formed that when certain storms prevail and the tides are at a given height the seas rush in and force the confined water high in the air in a solid jet. The throwing of rocks into the opening in recent years has shorn it of some of its power.

Lime Rock—A small isle in the southern part of the harbor. Site of a government lighthouse and home of Ida Lewis, the Grace Darling of America.

Long Wharf—One of the main highways into the city. Built originally by money raised by lottery. Then only half its present length, and pierced by a channel for shipping to enter the cove. Originally built of wood, and burned by the British during their occupation of the city. Until recent years lined by boatshops, in which were built the famous Newport catboats.

PROVISIONS.

Fancy Fresh-Killed SQUAB GUINEAS.

—AT THE—

SEA SIDE MARKET.

Native Blackfish, Little Mackerel, Scup, Bluefish, Swordfish, Weakfish, Flounders, etc.

Fresh from the ocean twice each day.

Also first-class Meats and Vegetables at the

BROADWAY CASH FISH AND MEAT MARKET,

C. A. Easterbrooks, Prop'r.

Tel. 614. 60 Broadway.

NEWPORT JOURNAL AND WEEKLY NEWS.

BOOTS AND SHOES.

Clean Sweep!

50 pairs of Ladies' White Canvas Ties which we will close out at 50c. a pair.

Misses' & Children's at 40c. a pr.

Button and Lace Boots also at Great Reduction.

—AT—

RAMLOSE'S, 43 Thames Street.

CORNS.

We have the best corn remedy in the world.

We make this statement because it cured our corns in one night while we slept. We have sold thousands of bottles of it in Newport and vicinity. What we say regarding this remedy our customers say as well. Try it and be convinced and relieved.

After the corns are gone get a supply of Educator and Soft Juliet Shoes and you will have comfortable feet.

Sent by mail—prepaid—on receipt of price, 50c.

BIJOU SHOE DEPARTMENT,

39 THAMES STREET.

J. M. Swan, Manager.

HALL & LYON CO.

Of New England, APOTHECARIES,

With Shops Almost Everywhere.

Serviceable Syringes

When you are buying a Syringe you will find it real economy to pay enough to get the real rubber kind. They will give better satisfaction and will outwear two or three of the half rubber sort.

We have just the quality of syringes that you should have. Made from pure Para Rubber. You may be able to get this quality elsewhere, but you will pay more for it if you do. You cannot get good ones for less than we ask.

Prices Range from 69c. to $2.50

PHOTO DEVELOPING and PRINTING.

We keep a large staff of experts, who do nothing else but this work, and we fill orders from all over New England.

Everyone who has tried our service is satisfied with the high-class results—we bring out everything there is in the negative.

Reasonable Prices

Prompt Service.

Call or send for price list.

Hall & Lyon Co's.

Dry Packed

Ice Cream

IN BRICKS

To take home, is a great treat on a hot day. It helps you to be comfortable. All popular flavors, always ready to hand you. No waits.

Qt. 50c. Pt. 25c.

No More Mosquito Bites If You Use SKEETER SKOOT. Mosquitoes Don't Like It 19c. Bot.

ELKAY'S STRAW HAT CLEANER, Will Make Your OLD STRAW HAT Look Like New In Three Minutes. 15c.

212 Thames Street.

We are Headquarters for

FLAGS and FLAG POLES

All homes should be supplied with a nice American Flag and we have them in all sizes.

Flag Poles complete with trucks, ball and halyards, 8-foot pole, 50c.; 10 ft., 65c.; 12 ft., 80c.; 14 ft., $1.15; 16 ft., $1.70.

Flag Bunting, best grade, 7c. per yard.

Decoration Sets, with brass Eagle, and eleven flags $1.25.

Hair Plumes, all colors, for horses, 2 for 25c.

THE PECKHAM CO.,

General Supply Store,

343-345 Thames Street. Tel. 764.

HEADQUARTERS FOR

Spratt's Dog Cakes and Puppy Biscuit.

Our stock is always fresh, as we have them direct from the manufacturers.

Band your trees with TREE TANGLEFOOT to keep off caterpillars, and spray them with SULPHO-NAPTHOL.

INSECTICIDES OF ALL KINDS.

—AT—

WM. B. SCOTT & CO'S,

8 & 10 Broadway.

Automobile Garage,

TEW'S COURT, (1 Minute from Bellevue Avenue.) OLD BEACH ROAD.

Conducted by {Member of Institute of Mechanical Engineers. {Member of Society of Automobile Engineers.

Storage for over 100 cars in finest brick Garage in Newport. Auto and Launch repairs of all descriptions. Supplies, Tires, Valves, Carburetters, Oil, Grease. Telephones 651 and 623.

Thinking About Getting a Motor Cycle?

Just try an INDIAN, then compare it with any other and see if they are not worth the difference. Our sample YALE-CALIFORNIA is here. Remember we have been five years in the business and can handle any repairs; also we have batteries, plugs, etc.

CHASE'S MOTOR CYCLE GARAGE,

Telephone 771. 115 Bellevue Avenue.

THE REVIEW AT OYSTER BAY.

Warships Will Not Manoeuvre But Will Remain Stationary.

President to Pass Between the Three Lines on the Mayflower and Encircle the Entire Fleet.

President Roosevelt's review of the Atlantic fleet on Labor day will be as unique as many other things he has done since the beginning of his administration. The ships of the great fleet will not manoeuvre or pass before him in line, but, contrary to precedent, they will remain stationary while the Mayflower, with the President on board, will pass between the three lines of ships and also circle the entire fleet.

The Navy Department has prepared a very comprehensive chart of Oyster Bay and Long Island Sound showing the exact positions to be occupied by the designated ships of the fleet and also the course which the Mayflower will take in making the review. According to this chart the fleet will be drawn up in three lines one north of Pine and Centre Islands, and about 2,200 yards from Centre Island point, the fleet facing eastward, at 650 yard intervals. A picket line of boats is to be established 700 yards outside the fleet formation, and beyond this picket line yachts and other craft will be obliged to anchor.

In the outer or northern line will be, beginning at the west end of the line, the Denver, the Cleveland, the Paroma, the Minneapolis, the Maryland, the Colorado, the Pennsylvania, the West Virginia, the Iowa, the Indiana, the Illinois and the Alabama, with the Dolphin in advance as the reviewing stand of Secretary Bonaparte. The central line, named in the same order, will contain the Arkansas, the Florida, the Nevada, the Puritan, the Virginia, the New Jersey, the Rhode Island, the Louisiana, the Kearsarge, the Kentucky, the Missouri and the Maine, and to the east of the latter the Mayflower will come to an anchor after finishing the review. The third, or southern line will be made up of the De Long, the Blakeely, the Stockton, the Rodgers, the Tingey, the Wilkes, the MacDonough, the Lawrence, the Hopkins, the Truxtun, the Worden, the Whipple and the Des Moines.

The Porpoise, the Shark and the Nina will constitute a separate group to the south of the Whipple, while to the southwest of the fleet and outside the picket line will be the Leonidas, the Lebanon, the Alacrinda, the Arethusa, the Celtic and the Yankee in single file.

The Mayflower will take the President on board at 9 o'clock in the morning, off Columbia Grove, and proceed direct to the fleet.

During the review the harbor defense monitors Arkansas, Florida, Nevada and Puritan will be painted white instead of the slate color which they have worn for so long. It has been decided that immediately after the review the Arkansas, Florida and Nevada will be put in reserve at the Naval Academy at Annapolis. The Dubuque, Paducah, Newport and Scorpion, forming part of the mosquito fleet now patrolling the waters of Santo Domingo, are to be ordered home shortly after the mammoth review. The Yankee, Commander Southerland's vessel, is coming home from Dominican waters and will participate immediately after the review the Tacoma is to go to Santo Domingo and possibly the Cleveland or Des Moines. The Dixie has already gone to Dominican waters to replace the Yankee, and the Marietta went there some two months ago. It is understood that the Castine will also be put in commission at Portsmouth navy yard soon and ordered to Santo Domingo. The Dubuque and Paducah are to be ordered to the Portsmouth, N. H., navy yard for general overhauling and the Newport and Scorpion will in like manner be sent to the Boston navy yard.

The enlisted complement of the armored cruiser division, consisting of cruisers Colorado, West Virginia, Maryland and Pennsylvania, will be brought up to their maximum before the vessels sail for the Asiatic station September 2 after the review. Orders have been issued by the bureau of navigation for 190 ordinary seamen and 150 coal passers to be sent to the armored cruisers from the Newport Training Station, and 150 ordinary seamen, with 130 coal passers, to be sent to the fleet from the Norfolk station. These men are ordered to be on board the armored cruisers by August 23.

CHERRY TREE ON TALL CHIMNEY.

[New York Tribune.]

One of the freaks of nature in Indian Orchard, Mass., is a cherry tree growing on top of an 80-foot chimney. It is a thriving tree, standing 10 feet above the cap of the chimney, and it has grown rapidly, despite fierce winds which have bent it almost double on its lofty perch. Every spring it blossoms, and later comes the fruit, to the delight of the bird colonies of the neighborhood. They have come to regard it as their especial tree, growing for their benefit alone, and certainly no human being wants the cherries badly enough to scale the chimney for them.

The chimney is a little weather beaten at the top, the cap stones broken away and many of the bricks knocked out by the ravages of the weather. Little by little the wind has brought grains of sand and soil there, and filled in all these little niches and holes, until a small aerial garden is flourishing all around the rim. Grass and flowers are growing there in several varieties, and can readily be distinguished with field glasses. But the most remarkable thing about this lofty garden is the cherry tree. It is probable that some bird is responsible for it, dropping a cherry stone there while eating the fruit on the top of the chimney. The stone lodged in one of the dirt-filled niches, where it sprouted. It is a puzzle, however, how the roots of the tree have found room to spread so as to allow it to grow to a height of 10 feet.

PERSONALS.

....John D. Rockefeller has decided to turn his benevolence into a new channel. He has offered, it is understood, $10,000 toward the establishment of a home for chorus girls, conditioned upon a like sum being raised by Miss Marie Cahill, the actress, and others who are promoting the scheme.

....Samuel Dyerly, the American Express Company clerk who recently made $20,000 through bidding for an allotment of $5,000,000 of Panama canal bonds, was today elected vice president of a new bonding company. Mr. Dyerly is at present in Europe on a vacation.

....It is rumored at the Vatican that Pius X intends to indite a universal jubilee for next year, the occasion being the fiftieth anniversary of his ordination to the priesthood. It is said that the jubilee, as intended by the Pope, is to take the shape of a religious revival all over the world. Catholics will be urged, in a special encyclical letter, to organize special pilgrimages to Rome, and a course of missions will be arranged in every parish of the world.

....The flag and colors of the Ninth Ohio volunteer infantry were returned today to the state flag room by Nathan Durfee, a cotton manufacturer of Fall River, Mass., whose wife is a daughter of the late Colonel A. L. Brown of that regiment. She found the flag after 42 years, while on a visit to her old home in Williamsport, Ohio.

....Rev. J. W. Cross, the oldest graduate of Harvard University and the oldest Congregationalist minister in the United States, died of old age at the home of his daughter in Lawrence, Mass., Saturday. Rev. Mr. Cross was born in East Bridgewater, Mass., June 16, 1808, and was graduated from Harvard in 1828. He was a friend of Daniel Webster and was at Harvard with Oliver Wendell Holmes and Charles Sumner. A son and two daughters survive him.

....Lewis Morrison, an actor whose work as Mephisto in "Faust" gained him fame, died suddenly of shock Saturday afternoon in St. John's Hospital, Yonkers, after undergoing an operation for stomach trouble. Mr. Morrison was 61 years of age. Mr. Morrison's daughters, Rosabel and Mabel, wife of Richard Bennett; Mr. Bennett, and Mr. Morrison's wife, Florence Roberts, were at his bedside when the end came. Mr. Morrison was born of English parentage in Kingston, Jamaica, in 1845. He came to America at an early age and enlisted on the Union side in the Civil war. He rose to the rank of lieutenant and on his honorable discharge at the close of the war received the rank of captain for distinguished service. He won the personal friendship and praise of General Grant during the siege of Vicksburg, when he swam the Mississippi under fire of the batteries with despatches for the Federal army.

NAVAL NOTES.

Armored cruiser North Carolina will be launched at the Newport News shipyards October 6. A sponsor has not yet been chosen, but it is probable the governor of North Carolina will be asked to name the person for that honor.

The Celtic grounded recently at Guantanamo Bay, but was quickly off and sailed for New York. The Celtic recently took provisions to the squadron in Santo Domingo waters and is now returning to join the Atlantic fleet for the Presidential review.

Orders have been sent to Commander W. H. H. Southerland to transfer his flag to the Dixie and to send the Yankee to take part in the naval review at Oyster Bay. It is hoped at the Navy Department to be able to relieve the ships on duty in Dominican waters, the Tacoma, the Castine and possibly the Des Moines being sent to relieve the Paducah and the Dubuque.

The Treasury Department has ordered a bell, contributed by Russmen of George Bancroft to the practice ship Bancroft, transferred to the Naval Academy at Annapolis, which was founded during Mr. Bancroft's term as Secretary of the Navy. The practice ship, formerly used for naval cadets, has been placed at the dismissal of the revenue cutter service. Gherardi Davis, of Massachusetts, a nephew of the late historian, wrote the Treasury Department suggesting that the bell could more appropriately remain at Annapolis, and his suggestion is to be complied with by Secretary Shaw.

C. WILLIS,

The World's Greatest Clairvoyant and Palmist,

May be consulted by anyone in trouble or doubt of any character concerning any important matter of life—past, present or future. At a glance this great master of secrets knows all. He asks no questions and makes no guesses but tells you to the point just what you want to know, what to do and what to expect, giving names, dates, locations, etc., concerning anyone or anything. Secret knowledge and influence placed in your hands to remove the cause of any trouble, failure, influence, misfortune or unhappiness, and open a quick and sure way for the relief, success, information, happiness and contentment you most desire.

37 DIVISION ST., Corner of Mary St.
Hours from 10 A. M. to 9 P. M.
Daily and Sundays.

Otto Coke

Is the ideal summer fuel—a quick fire, a smokeless fire, a cheap fire. You can get acquainted with Otto Coke by buying a 10c. bag at any grocery store. Try it today.

9 bushels	$1.15
18 bushels	2.25
36 bushels	4.50

Telephone or leave your order at the office.

Phe BIJOU, 39 Thames St

Tel 1169.

Fiddler and Green Crabs for Fishing.

WYATT'S MARKET.

Telephone 336.

The Milne Printery

209 Thames Street,

DAILY NEWS BUILDING.

Printing of every description

Give us a call before placing our order for printing.

The largest and best-equipped printing office in the city.

Telephone 912-1.

GIFT TO PRESIDENT.

Filipino Planter Presents Roosevelt With Choice Collection of Orchids.

CHICAGO, Aug. 20.—A special to the Tribune from San Francisco says: President Roosevelt is to be the recipient of one of the finest collections of orchids ever sent to this country, the gift of Manuel de y Riarte, a wealthy Filipino planter. Seven thousand varieties are included in the shipment brought to this country by army transport Thomas, which arrived Saturday.

When Alice Roosevelt was in Manila, she was invited to visit the conservatory of the planter, who is one of the island's wealthiest men. The President's daughter spoke of her father's admiration for the orchid and the gift which has been sent to this country is the result of the planter's promise to present the chief executive with a "few" specimens from his hot houses. A special car will be secured for the trip across the continent.

REAL ESTATE AND INSURANCE

A BARGAIN!

Just off Broadway, a nice lot, 40x65 feet; excellent location, handy to cars. If you intend to build look this up. Price is only $800.

Other lots in any part of the city, from 8c. a foot upward.

Also some good properties for investment for sale.

CLARENCE A. HAMMETT,
Real Estate and Insurance.
323 THAMES STREET.

FOR SALE.

One of the Most Fertile 30-Acre Farms in Middletown,

With 8-room house, outbuildings and large greenhouse. Apply to

J. B. PARSONAGE,
25 Spring St., Cor. Narragansett Ave.

FOR SALE,
At a Bargain,
Two Acres of Fine Land
Within 1½ miles of city.
APPLY TO
Wm. S. Cooper,
62 MILL STREET.

FOR SALE,
Near Friendship Street,
A house of nine rooms,
With bath, set tubs, hot air heat, etc. Floors downstairs are of hard wood. Stable 20 by 30, which could be easily arranged for a workshop as well. These buildings are first-class in every way, and have been built less than three years. Lot contains 5,000 sq. feet.
Price $6,500.

T. J. MULCAHY,
20 Broadway.

FOR SALE.

30 Acre Farm with Buildings,

2 miles from Newport, 10 to 15 acres pasturage, ice house, dairy, greenhouse, hot and cold grapery; excellent water supply. Can be purchased at very low price, and on easy terms.

DEBLOIS & ELDRIDGE,
152 Bellevue Ave. Newport, R. I. 5 East 33rd Street, New York, N. Y.

FOR RENT.

Tenement of 5 rooms, $8.50.

Properties for sale in all parts of Newport.

WM. LOFTUS,
234 SPRING STREET.

"SUNNYFIELDS PLACE."
FOR SALE.

A very attractive country place as a residence or in connection with a Newport villa, 4½ miles from town, beautifully fitted with every modern convenience, and having conservatory, large stable, greenhouse, large garden, pond, extensive hennery, artesian well, engine, telephone, farm lands, etc.

FREDERICK H. PAINE,
Bellevue Avenue & Catherine Street,
SOLE AGENT.

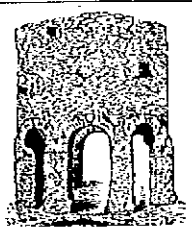

CARPET CLEANING.

Just Installed,

Compressed Air System for Cleaning

Carpets and Rugs. Will be returned within 24 hours. Mattresses made over.

MILL STREET LAUNDRY
Telephone 555.

NEWPORT JOURNAL
AND WEEKLY NEWS.

CLOTHING.

Otto, Men's Tailor, 244 Thames Street. Liveries.

LIVERIES

Promptly made Correctly designed and carefully fitted.

NEIL McLENNAN,
Tailor,
200 Thames Street.

DOG REMEDIES.

Spratt's Patent
Dent's
Clayton's
Burlingame's

FLEE-FLEA DOG SOAP

Kills fleas instantly. Keeps skin healthy. Makes coat smooth and glossy.

Henry Biesel & Sons,
Saddle, Harness & Trunk Makers
256 Thames St. Tel. 383.

MENTAL HEALING.

A. K. RAINEY.
Mechano Nerval Therapy.
(Scientific Manual Nerve Treatment.)
Special treatment of Chronic and Nervous Diseases. NO DRUGS USED.
23 Catherine St. Office Hours
Phone 1325. 9.30 A. M. to 1 P. M.
And by Appointment.
Patients treated at their homes if desired

Healing by Mental Suggestion.

Mrs. Seaton treats patients at her office, Bay View Annex, Jamestown, or at their own homes in either Newport or Jamestown.
Office hours 10 A. M. to 12:30 P. M. Consultations without charge. Hay fever and nervous diseases a specialty.
Co-Operating with Physicians.

PHOTOGRAPHERS

WHY DON'T YOU TRY THE WOOD STUDIO.

Special Price For Carnival Week.

The Newport Journal and Weekly News contains an immense amount of local matter.

The only blacking for Gas Ranges

Dissolves Rust as water dissolves salt! Is applied like paint, so saves daubing and polishing! Shines itself and dries in 10 minutes! Is waterproof and greaseproof! One application wears for months and saves much hard, dirty work, time and money. Nothing else is anything like it and nothing else is "just as good."

For sale by The Peckham Co. and Alex. N. Barker & Co.

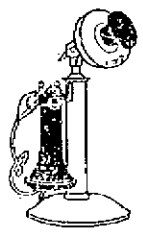

Write us today and our agent will call and explain all details of residence telephone service. It is not a rich man's plaything, but a willing servant to rich and poor alike.

PROVIDENCE TELEPHONE CO.,

LOCAL CONTRACT OFFICE, 142 SPRING STREET.
Telephone 43.

Open a Box for the Children

Leave it where they can reach it. Watch them gain in weight. Watch their cheeks grow ruddy with health and life.

Uneeda Biscuit

are the only Soda Crackers—the most nutritious food made from wheat, therefore the most wholesome food for children.

5¢ In a dust tight, moisture proof package.

NATIONAL BISCUIT COMPANY

R. H. Macy & Co.'s Attractions Are Their Low Prices

Macy's

B'way at 6th Av. 34th to 35th St.

NEW YORK CITY,

The Largest Retail Store Under One Roof in the World,

HAVE ESTABLISHED DAILY WAGON DELIVERY SERVICE IN NEWPORT,

affording Newport patrons the same advantages enjoyed by New York City patrons of this famous establishment—

FREE DELIVERY OF YOUR PURCHASES.

That you are unable to visit the store as conveniently as our city customers matters little.

ORDER BY MAIL ANYTHING YOU WANT.

Order from our advertisements in the New York daily newspapers or from our 500-page SPRING and SUMMER CATALOGUE, which will be SENT FREE UPON REQUEST. We publish, in addition, a monthly GROCERY CATALOGUE and mail it to customers on our regular mailing list. Merely request it and you will receive it every month.

We have a SPLENDID MAIL ORDER ORGANIZATION AND A LARGE FORCE OF EXPERIENCED SHOPPERS WHO DEVOTE THEIR ENTIRE TIME TO MAIL ORDER CUSTOMERS.

If desired, OUR REPRESENTATIVE IN NEWPORT WILL CALL DAILY FOR ORDERS.

WE SELL FOR CASH, GIVE NO DISCOUNTS AND PAY NO COMMISSIONS.

WE SELL CHEAPER THAN ANY OTHER HOUSE.

"CHARGE" ACCOUNT CONVENIENCES AT MACY'S.

START A DEPOSIT ACCOUNT AND HAVE YOUR PURCHASES REFERRED TO IT FOR PAYMENT.

It differs very greatly from the usual form of a charge account. You have ALL the CONVENIENCES of an ordinary charge account at a credit store—you have EVERY ECONOMY Macy's STRICTLY CASH SYSTEM affords, and, in addition, you get 4 per cent. INTEREST on your daily balance, compounded every three months.

Deposit any sum that suits your convenience. Make purchases in the usual way, and have them "charged" in the unusual way—to the money you have on deposit. Statements will be mailed to you monthly. While your deposit cannot be checked against for expenditures made outside of the store—AS WE DO NO BANKING BUSINESS—any or all of it can be withdrawn at any time.

R. H. MACY & CO.
New York.

COAL AND WOOD.

COAL! COAL!

Best quality for family use. Furnace, Egg, Stove and Chestnut sizes. Also Cumberland Coal for steam purposes and blacksmith's use.

WOOD! WOOD!

Hickory, Oak, Maple, Southern and Eastern Pine. Sawed and split as required.

PINNIGER & MANCHESTER CO.

Perry Mill Wharf, 341 Thames St.
Telephone 144.

WILKESBARRE, Lorberry, Lehigh, and Lykens Valley

COAL

IN ALL SIZES.

Hickory, Oak and Pine Wood.

Gardiner B. Reynolds Co.,
OPPO. POSTOFFICE.
Telephone 222.

Congdon Coal Co.,

Wilkesbarre Coal,
Clean and dry for family use.
—ALSO—
Lykens Valley & Lorberry Coal
Egg, Stove and Chestnut sizes.
Oak, Pine and Maple Wood
AND KINDLINGS.

OFFICES—447 THAMES STREET.
36 Broadway. Telephone.

D. J. SULLIVAN & CO.,

508 Thames St., Tel. 575-2.

DEALERS IN

Old Co's Lehigh, Egg and Furnace
Lykens Valley stove,
Wilkesbarre and Lorberry

COAL

ALL SIZES.

Oak, Hickory and Pine Wood.

For the latest inventions in

Optical Goods,

The most complete stock, the finest work and most reasonable prices go to

VAUGHAN,
The Optician, 104 Broadway.
Eyes Examined.
Fine Repairing.

Newport Transfer Express Co.

Solicit Consignments of Freight

The only Express checking baggage at residence to destination. Also delivering baggage to any hotel or residence in New York city, or vice versa, through New York Transfer Co.

Ticket Agents for Fall River Line.
Newport & Wickford.

PRINCIPAL OFFICE, 30 Bellevue Ave.
BRANCH OFFICE, N. Y. freight depot 37 Peck Slip. N. Y. City.

W. F. Spingler,

Bellevue Avenue.

The Latest designs in

Lamp Shades,
Candle Shades
and Shields.

R. C. BACHELLER

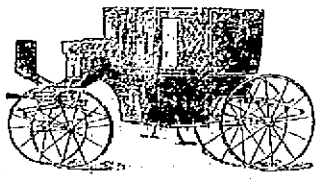

Carriage Repairing, Trimming, Painting, Varnishing.

365 Thames Street.
Telephone 1041.

The Newport Journal
AND WEEKLY NEWS.
Is especially adapted for mailing.

SITUATIONS WANTED.

WANTED—Situation as seamstress, by day or week. Understands cutting and fitting. Address Box 36, Daily News Office.

WANTED—Situation by man and wife in private family; good housekeeper, man can assist in house and do plain gardening, also have care of horses; strictly temperate, reliable. Address Box 61, Daily News Office.

WANTED—Situation by coachman: English, medium height; married, no incumbrance; thoroughly reliable in every respect. Has first-class references, both written and personal, and can come very highly recommended. Address Box 35, Daily News Office.

HELP WANTED

WANTED—Experienced saleslady in our china department. Apply in writing only. The Kazanjian Co.

WANTED—Bookkeeper and saleslady. Apply to Box 11, Daily News Office.

WANTED—Colored boy, 15 to 17 years, to make himself generally useful. Address Box 11, Daily News Office.

WANTED—Capable woman for general housework in good-sized family. No washing. Must be good cook and ironer. Wages $20 per month. Address Box 13, Daily News Office.

WANTED—A good, strong, intelligent boy to learn the plumbing business. Apply after 5 P. M., T. B. Connolly, 41 Hammond street.

LOST AND FOUND

LOST—15th inst., a three-pearl 1½ inch long brooch, pearl set in heavy gold clause. Reward $10. Return care of Mrs. Dr. D. C. Hirst, Jamestown.

LOST—Saturday morning, black cardcase containing sum of money; name inside "W. P. Sumner, Jacksonville, Fla." Finder kindly return to 182 Spring street.

LOST—A pocketbook, between Evarts street, Prescot Hall road, Van Zandt avenue and Farewell street (Long lane). Reward if returned to E. E. Bradley, 3 Evarts street.

LOST—Saturday afternoon, tickets for Horse Show, going from Casino to Old Beach road via Catherine street and Greenough place. Seats in D 67, 68, 69. These tickets will be refused at Horse Show. Suitable reward if returned to 30 Old Beach road.

LOST—Friday, a front wheel cap, engraved; Renault freres. Return to Ocean Lawn and receive $5 reward.

LOST—A package containing spectacles and crochet work. Finder please return to 12 Everett street and receive reward.

LOST—A yellow dauschund dog. Reward if returned to Mrs. Mairs, 91 Rhode Island avenue.

WILL THE PERSON or persons who "removed" Mr. Gilpin's doorplate at No. 108 John street on the night of August 6, kindly return the same and receive reward.

FOR RENT, ROOMS AND BOARD

TO LET—Upper tenement; six rooms, water closet, city water, flower garden, corner Newport avenue and Warner street. Rent reasonable. Inquire 25 Newport avenue.

TO LET—Tenement rear of 311 Thames street, 4 rooms, $11 per month. Call at J. A. Barker's Market, Thames street.

TO LET—Lower tenement 7 Lincoln street. All modern improvements. Inquire at 11 Lincoln street.

TO LET—One nicely furnished parlor and bedroom, connected; also, one bedroom on second floor, use of bath and kitchen. Terms reasonable. Apply 11 Dean avenue.

TO LET—Furnished rooms, near upper Washington street, commanding fine view of harbor and bay. Apply A. H. James, 18 Chestnut street.

FOR RENT—The north store in Daily News building. Rent includes steam heat. Apply at Daily News Counting Room.

TO LET—There is one office and one only to rent in the Daily News building. It is on the first floor above the street, is one of the larger rooms, has fine light and steam heat, janitor's service and use of lavatory. Apply at the Daily News Office.

A FAMILY OR PERSONS WISHING BOARD.
Please apply at the Misses Hazard, 53 Rhode Island avenue.

FOR RENT.

FREEBODY PARK
NEW
LAWN TENNIS COURTS
To Let for Public or Private Use
Apply at Office.

TO LET—Stable near the Casino: 9 stalls, electric light, etc. Paran Stevens estate, King street.

INTELLIGENCE OFFICES.

Employment Office.
MRS. M. A. ROSS,
Successor to the late Mrs. Knutson.
51 Spring street, cor. Narragansett Ave.
This business will be continued in the future on the same approved system and extensive scale as in the past.
First-class help can be found at this office.
Telephone 103.

EMPLOYMENT BUREAU,
Mrs. N. McMahon,
22 JOHN STREET, NEAR SPRING.
First-class male and female help can always be found at this office.
All orders promptly attended to.
Telephone 945.

MRS. HODGSON,
INTELLIGENCE OFFICE,
Telephone 738.
68 Broadway. Opposite City Hall.

MASSAGE AND CHIROPODISTS.

MISS M. WILLIAMS,
PROFESSIONAL MASSEUSE
Has arrived at the Wilbur cottage and will remain through the season. 131 Church street, Tel. 9602.

DR. E. C. HOLLOWAY,
CHIROPODIST and ELECTROLYSIAN
Ingrowing Nails, Hair Moles, Warts removed (painless). Massage. Open Evenings. Telephone 841-2. Office 70 Spring.

MASSAGE
At the homes of patients.
Miss M. L. NORD, 146 Broadway.

Manicure. Chiropody.
HELEN A. MURRAY,
13 Pope Street.
Scalp Massage, Children's Hair Cutting
Tel. 766.

100 BICYCLES,
New and Second-Hand,
From $3 to $30.
Edison Phonographs, Records.
Agent for Hartford, Fisk, Goodrich, Goodby Tires.
Bicycles let for the Season.
First Class Repairing at Right Prices.
—AT THE—
Vining Bicycle Agency,
The Little Store Op. Wyatt's Fish Market, Broadway.
Telephone 87. J. R. Vining.

FOUR PLAYS THIS WEEK.

"The New Eight Bells," Primrose's Minstrels, "Custer's Last Charge," and "Marrying Mary."

Four attractions are announced for the local Opera House this week—the Byrne Brothers in "The New Eight Bells" this evening, Primrose's Minstrels Tuesday evening, the melodrama, "Custer's Last Charge," Wednesday evening, and Marie Cahill in her new play, "Marrying Mary," Thursday evening.

The Brothers Byrne, who will appear in their latest edition of the "New Eight Bells," claim originality in all they perform. They are the originators of their style of entertainment, and in the "New Eight Bells" they have presented to the public a performance entirely different from others. More than 40 people figugre in the play, and the Byrne family, four in number, are seen in the leading parts. Much intricate scenery is used, a special car being required to transport the mechanical effects.

The engagement of George Primrose and his minstrel company will again emphasize the fact that negro minstrelsy is not dead, as this form of entertainment is entirely an American feature which has gradually drifted away from the idea of its originators. Theatre-goers now want American minstrelsy that is true to negro life of plantation days and truly a feature of this country. Mr. Primrose is the first to furnish this old-time form of amusement, but with modern embellishments of a kind that enhances the effect, and merry darkey fun, intermingled with up-to-date songs and humor, led by George Primrose.

In his new play, "Custer's Last Fight," Hal Reid has adhered to historical facts and has wrought a faithful story of those troublous times in the far West. The company presenting the play is a large one, numbering 40 people. These include a band of full-blooded Indians from the government reservation. In the last act is shown a reproduction of General Custer's last battle with the Indians. The cowboys, scouts, horses, dogs and wolves used in the production and all the equipment for the battle scene have been secured through the courtesy of Colonel Gordon W. Lillie (Pawnee Bill).

Marie Cahill is a Brooklyn girl and affords in her career an example of opportunity long waited for and taken advantage of when it did come. She went on the stage as a little girl in a Brooklyn theatre and played a small soubrette part in some sort of Irish melodrama. A year or two before Augustin Daly died he took Miss Cahill into the organization which produced "The Runaway Girl," and in this she created the role of a Venetian dancer and astonished the New York theatre world with her ability as a dancer. It was immediately after this that Miss Cahill commenced to be looked on as a Broadway fixture. She appeared in such productions as "The Wild Rose," "Sally in Our Alley" and "The Silver Slipper." New York liked her and she found it to her advantage to remain in New York.

Through all these seasons the future star was working hard at her chosen profession, studying and reading and hoping for the opportunity which would bring her under the stronger calcium which meant a furore. This finally came through the song, "Nancy Brown," which she sang in "The Wild Rose." On top of "Nancy Brown" Miss Cahill brought out the song, "Under the Bamboo Tree," in "Sally in Our Alley." Last year she completed a successful run with her play, "Molly Moonshine," and the New York Herald critic called it "the brightest musical comedy of the season." Now again she is about to ask judgment on another product of the genius of the author of "Molly Moonshine." Her support this year includes William Courtleigh, Eugene Cowles and Annie Buckley.

WARSHIPS GATHERING FOR PRESIDENT'S INSPECTION.

Four battleships comprising the first squadron of the Atlantic fleet, under Rear Admiral Evans, arrived at New York yesterday from Boston and anchored off Tompkinsville, S. I. They are the Maine, flagship; Missouri, Kentucky and Kearsarge. The Atlantic fleet is now assembling in New York waters preparatory to the big naval review at Oyster Bay September 3, when the ships will be visited by President Roosevelt.

The naval yacht Mayflower, which was called home from Santo Domingo to serve as the President's yacht during the review, also arrived at New York yesterday from Monte Christi and anchored off Tompkinsville. The Columbia and her sister ship, the Minneapolis, are in New York harbor.

WINDOW SCREENS AND SCREEN DOORS

We have the Phillips Screens, the very best made, from 25c. to 49c. each. Screen Doors, all sizes, from 75c. to $2 for a door 1¼ in. thick. Also Screen Frames to be made to fit any window for 25c. each.
Ice Cream Freezers from $1.50 up.
Mason Fruit Jars, pts. 60c. dozen.
Mason Fruit Jars, qts. 70c. a dozen.
Mason Fruit Jars, 2qts. 90c. a dozen.
Royal Square Jars, pts. 90c. a dozen.
Royal Square Jars, qts. $1.10 a dozen.
Jelly Tumblers, large, 30c. a dozen.
Jar Fillers 10c. each.
Rubbers to fit all jars.
Preserve Kettles, all kinds and sizes.
A Nickle Plated Tea Kettle for 30c.
At H. L. DEBLOIS'S 80 Broadway,
Telephone 938.

Why strain your eyes out of your head trying to see, making yourself miserable and every one about you, when you have a man that thoroughly understands your case and guarantees you satisfaction.
F. W. PUTMAN, Opt. D., Scientific Refractionist and Dispensing Optician, 8:30 to 8. Phone 185. 118 Spring St.

CHAMPION'S LINE
Naphtha Launches, Sail and Rowboats.
The new launch Twentieth Century, now in commission, is a hansome and speedy boat and is to let by hour, day or week.
Kinsley's Wharf, foot of Pelham St.
Tel. 371-2.

board caused to be collected and examined nearly 150 different kinds of

A. BRANDT,
FLORIST,
22 VAN ZANDT AVENUE,
Telephone Call 1486.
All kinds of funeral work done up in new fashion and very low in price.
BEST CUT FLOWERS ALWAYS.
Fine Violets only 25c. bunch, single or double, for this month.

RADICAL CHANGE IN ICE INDUSTRY.

(Continued from First Page.)

stated that it was an open winter, that the conditions for harvesting ice were very poor, that the weather was extremely unfavorable for cutting; more ice than was harvested could have been housed had there been a market for the same. The entire crop of the state of Maine for 1906 was estimated to have been 700,000 tons. It was also estimated that 250,000 tons were carried over from last season, and that the American Ice Company owned practically the entire amount. This is the explanation of the tremendous falling off.

TO GO INTO EFFECT NOVEMBER 1.

New Tariff Schedule of Ecuador Makes Many Changes.

WASHINGTON, Aug. 20.—Ecuador has proclaimed a new tariff schedule, which has just reached the State Department and will become effective November 1. The schedule makes many changes in the existing tariff. It provides for a complete re-classification and makes reductions on some classes of goods sent from the United States to Ecuador, but makes no marked alterations on the chief exports from this country to Ecuador.

A curious feature of the new tariff act in Ecuador is that it permits cabinet members to enjoy exemption from duty on goods they import for their own use. It has not formerly been the custom to grant exemptions to cabinet ministers in Ecuador, and the practice does no obtain in other Latin-American countries.

DISCOVER BOMB ACCESSORIES.

Police Arrest Suspected Anachist and Search Lodgings.

NEW YORK, Aug. 20.—A cable despatch to a morning paper from Marseilles says: The police yesterday arrested an Italian anarchist of the name of Cirello Francese, a bootmaker, on suspicion of being in a plot to assassinate President Fallieres on his approaching visit to the Marseilles exposition. When Francese's lodgings were searched, the police found 340 grams of fulminate, 500 lead screws and other bomb accessories, all of which had been brought from Italy.

The arrest was the result of the receipt of an anonymous letter denouncing the plot, which had wide ramifications and is believed to be connected with the arrest of the Italian on the Franco-Spanish frontier at the time of the attempt on the lives of King Alfonso and Queen Victoria in Madrid. This Italian was released by the French police for want of evidence but was expelled from the country.

NEWPORT HOTELS.

Hotel Aquidneck,
PLEASANTLY LOCATED ON
PELHAM STREET.
For rates, etc., apply T. J. O'Neill, Prop.

The Draper Cottage
BULL STREET.
OPEN THE ENTIRE YEAR.

Cleveland House
27 Clarke Street.
Modern in every respect.
Rooms—Single, Double or en Suite.
All Home Cooking.
Table Board a Specialty.
People desiring nice, quiet, pleasant apartments, permanent or transient, Apply to Cornelius Moriarty, Prop.

UNITED STATES HOTEL
LATELY REFURNISHED AND UNDER NEW MANAGEMENT.
Open the Entire Year.
Reduced rates by the week or month.
W. PETERSEN, Prop.

PERRY HOUSE.
WASHINGTON SQUARE.
OPEN THROUGHOUT THE YEAR.
Under entirely new management.
Newly furnished suites with bath up to date.
Rates, $3 up. Special Rates by the week.
F. H. WISWELL, Prop.

JAMESTOWN HOTELS.

MAPLEWOOD,
JAMESTOWN, R. I.
REDUCED RATES
—FOR—
September and October.
Good boating, bathing and fishing. Large airy rooms. Long distance 'phone. Fresh vegetables and milk raised on the place. Send for booklet. Dr. W. Lincoln Bates, Jamestown, R. I.

Gardner House,
JAMESTOWN.
N. S. Littlefield & Son, Proprietors.

Bay View Hotel,
Jamestown, R. I.
Open from June 20.
Particular attention paid to the cuisine.
Dinner parties arranged for at any time by telephone.

NEXT DRINK—JUST TRY
ARONDACK
MOST PALATABLE MINERAL WATER FROM SARATOGA SPRINGS
JAS. H. DRURY & CO. NEWPORT AGENTS
TELEPHONE OR WRITE

GALLERY OF EXCHANGE CROWDED.

Southern Pacific Establishes a New High Record.

NEW YORK, Aug. 20.—Further excitement attended the opening of the stock market today. There was an unusually large attendance of members, many of whom had cut short their vacations and hurried back to town. The visitors' gallery on the stock exchange was packed to its utmost capacity with sightseers. There was an accumulation of over-Sunday buying orders and a principal feature of the early trading was in the Harriman stocks, which led last week's movement. Union Pacific opened with a block of 11,000 shares of from 181⅞ to ½ later selling to 185. Southern Pacific opened with a block of 10,000 shares at an advance of 1½ points over Saturday, establishing a new high record. Amalgamated Copper opened with a lot of 13,000 shares at an advance of 2½.

Other stocks that made substantial gains were Great Northern preferred, with 6 points, Northern Pacific 3½, American Smelting 4⅝, Anaconda 4½, Atchison 2⅜, Reading 1⅞ and Illinois Central 2½. The buying orders were reported to come from various out-of-town points, notably Boston, Philadelphia, Pittsburg, Cleveland and Chicago. London also was a reported purchaser. Sales in the first hour were probably in excess of 600,000 shares. The trading was almost entirely professional, and much of it was covering by shorts. Profit-taking resulted in a number of recessions before the end of the first hour.

WINNIMISET PAYS OUT $50,000.

Action of Bank Prevented a Panic in Chelsea Last Week.

CHELSEA, Mass., Aug. 20.—There were no developments today in the investigation which is being conducted at the First National Bank by Bank Examiner Ewer. The institution, which was placed in the hands of a receiver, by order of the comptroller of the currency, last week, opened its doors at the usual hour this morning, and a large number of depositors availed themselves of the opportunity of having their bank books verified by Mr. Ewer, in order that they might realize 50 per cent of their deposits at the Winnimiset bank.

The action of the Winnimiset bank, in announcing its willingness to advance 50 per cent of their deposits to the patrons of the First National Bank, prevented a financial panic in this city last week, according to a statement made today by a prominent bank official. The bank has paid out more than $50,000 under this arrangement, rendering temporary aid to more than 200 people, whose ready money would under ordinary circumstances be tied up at the First National, pending a thorough examination of its books by treasury officials.

STEAMERS ARRIVED.

New York, Aug 20, Minnehaha, from London.
New York, Aug. 20, United States, from Copenhagen, Christiania and Christiansand.
New York, Aug. 20, Ryndham, from Rotterdam and Boulogne.

A TUGBOAT'S WIRELESS MESSAGE.

Some people thought for a while last evening that there must be some marine disaster in the outer harbor. At 9:30 a shot was heard, and soon after whistling which seemed to indicate that a craft was in distress. It was those who heard the whistling who were in distress, for apparently it was one of those cases of a tugboat captain speaking to the captain of another tugboat, about a mile away, and using his wireless. And a tugboat captain's wireless is by no means noiseless.

SUMMER RESORTS.

SEA CLIFF INN,
NANTUCKET, MASS.
Open From June Until October.
Efficient service; excellent table; music. Bookings by E. M. GUILD, Treasurer, 26 East 23d street, New York city. Telephone 2115 Grammercy.

15 MILES OUT AT SEA.
OceanView Hotel, Block Island, R. I.
Direct steamboat connection with New York.
Hot and cold sea water baths, electric lights and all modern appointments. Telegraph office and long distance telephone in hotel. Address
F. C. CUNDALL
East Greenwich, R. I.

Price of Coke.

Prepared, delivered

36 bushels	$4.50
18 bushels,	$2.25

Common, delivered

36 bushels,	$3.50
18 bushels,	$1.75

Price at Works
Pr'p'd, 11c. a bush., $10 for 100 bush.
Com., 9c. a bush., $8 for 100 bush.

ORDERS LEFT AT THE GAS OFFICE, 181 THAMES STREET, OR AT GAS WORKS WILL BE FILLED PROMPTLY.

The Most Modern and Complete Arrangements
For the care of your Securities and other Valuables will be found at the office of
THE NEWPORT TRUST COMPANY,
303 Thames Street.
Letters of Credit and Drafts on any part of the world furnished at any time.

The Cities of Europe.
For the convenience of those who have occasion to send money abroad, we issue drafts payable in all the principal cities of Europe. We also furnish Letters of Credit for travelers, good in any part of the world.
AQUIDNECK NATIONAL BANK,
UNITED STATES DEPOSITARY,
286 Thames Street.

—THE—
NEWPORT DRY GOODS CO.,
166-168 Thames Street. Tel. 447.

THIS WEEK ONLY!
RUG, MATTING AND CARPET Sale!

Our large carpet department converted into one huge bargain counter.
To make room for our fall goods our present large stock must be reduced, so

NOW IS YOUR OPPORTUNITY

To double your money's worth. Everything in this department reduced in price to suit your wants.

DON'T FORGET It is for this week only that you can furnish your home at a fraction of the price you must pay next week. You can't help buying if you see the goods and know the prices.

COUPON SALE.

TAKE THIS COUPON WITH YOU.
DAILY NEWS, AUGUST 20, 1906.
By presenting this coupon at our store Tuesday August 21, you are entitled to one of our $1.25 Jute Rugs size 30 by 60 in., both sides alike, by paying 75c. or out 98c. all wool Ingrain Rug, size 36 by 72 in. by paying 59c.
One to a customer. None C. O. D.
Sale will last until limited number is exhausted.

GLASSWARE.

If you have not attended our glassware sale, COME NOW. The richest glass tableware you ever saw for 5c. and 10c. and up. Everything you can think of and plenty of it. See our special glassware section on the first floor.

FINANCIAL.

NEW YORK, Aug. 20, Wall Street—The stock market opened buoyant, with Amalgamated Copper at 110¼ to 111½, American Locomotive 70⅝, American Smelting 163, Anaconda 267, Atchison 103, Baltimore & Ohio 119½, Brooklyn Transit 78½, Canadian 170½, Colorado Fuel & Iron 59, Erie 46¾, Louisville 149, Missouri Pacific 97½, New York Central 145, Northern Pacific 210, Norfolk & Western 94, Ontario & Western 49⅞, Pennsylvania 140⅞ to 141, Reading 140½, Rock Island 27⅞, Sugar 138⅞, St. Paul 189¼, Southern Railway 39, Southern Pacific 91½ to 92½, Union Pacific 184⅞ to 184½, United States Steel 45½, United States Steel preferred 108⅝.

10—Operations in the stock market today were on a large scale at the opening, but the price movement in the Pacifics was not so speculative as in the closing days of the week. Union Pacific brought from 184⅞ to 184½ for 14,000 shares, against 181¾ on Saturday, and Southern Pacific sold at from 91½ to 92½ compared with 90⅜. The gains in many other stocks were much more substantial, but there were a number of the favorites which improved only a small fraction. Great Northern preferred bounded up six points, Anaconda and Smelting 4½, Atchison 2⅝, Sloss-Sheffield Steel 2⅝ and Illinois Central 2. Amalgamated Copper sold at from 110½ to 111½ on transactions of 13,000 shares, compared with 109¼ last week.

11—Enormous amounts of stocks were pressed for sale on the opening bulge in prices, and there was a general re-action which ran from one to two points in the strongest features. Both Southern Pacific and Union Pacific re-acted to a fraction under Saturday's closing, as did St. Paul, Pennsylvania and some others. Speculation was very feverish, many stocks making a spasmodic rally of a point or more and then falling back again. Union Pacific made an upward rush again to 185, but Southern Pacific was steadily sold and hovered around the low point. Northern Pacific made a belated rise of 3½. At 11 o'clock the market was unsettled but ruling generally above the low prices.

Noon—Money on call firm at 4 per cent; prime mercantile paper 5½ @ 6 per cent. Despite the enormous volume of outside buying orders, attracted by the rampant bull speculation prices were gradually forced downward under realizing by the professionals. In many instances only a small fraction remained of the earlier substantial gains. St. Paul sold at 1⅞ and Union Pacific below Saturday's closing. There was a considerable shifting of bull operations later from the Harriman and others into Missouri Pacific, Reading and Atchison. The enormous buying of these stocks had only a steadying effect on the rest of the list. Missouri Pacific ran up Atchison 6¼ and Reading 5½. Lackawanna sold at a decline of 30 points from its last sale. Bonds were neglected.

[Furnished by J. J. Quinlan & Co., 290 Thames Street.]

New York, Aug. 20.

Am. Car F. Com.	11
Am. Sugar Com.	140⅝
Am. Cotton Oil	33
Am. Loco. Com.	70
Am. Smlg. Com.	163⅝
Am. Ice Com.	76½
Amalgamated	109½
Anaconda	268
Atchison Com.	101¼
Atchison Pfd.	101¾
Balt. & O. Com.	119
Bklyn. Rapid Tr.	78⅜
Canadian Pac.	170
Ches. & Ohio	63
Col. Southern	38
Col. Southern 1st	70½
Col. Southern 2d	51½
Col. Fuel & I	58
Chi. Gt. West.	19½
Chi. Mil. & St. P.	192½
Chi. R. I. & Pac.	28½
Den. R. G.	46
Del. & Hudson	225½
Erie Com.	46½
Erie 1st	78⅞
Erie 2d	72
Ill. Cen.	178½
Int. Paper	19½
Louis. & Nash.	151
Mex. Cen.	21⅝
Missouri Pac.	98⅝
Mo. K. T. Com.	37
Mo. K. & T. Pfd.	71½
Nat. Lead Com.	84½
N. Y. Central	145½
Norf. & Westn.	93¼
Ont. & Westn.	49
Pacific Mail	40⅝
Penna. R. R.	141⅝
Peo. Gas (Chgo).	90
Pressed Steel	54½
Reading Com.	143
Rep. I. & S. Com.	29⅜
Rep. I. & S. Pfd.	101¾
Southern Pac.	91¼
Southern Ry. Com.	39⅜
Tenn. Coal & Iron	151
Texas Pacific	34⅞
Union Pacific Com.	182⅝
U. S. Rubber Com.	47½
U. S. Steel Com.	45⅝
U. S. Steel Pfd.	108
Wabash Com.	21¼
Wabash Pfd.	48
Wis. Cen. Com.	26¼
Wis. Cen. Pfd.	51½

FINANCIAL.

Zinc! Zinc! Zinc! New Jersey Zinc!
Why do you sell your stock if it is so good? Because the building of shafts, buying machinery, establishing a smelter and equipping a mine with up-to-date appliances, is such a large undertaking, that more capital is required that the directors themselves can invest in one company. We are offering you the ground-floor price, $12.50, a share, on this stock and you will make no mistake in taking all you can carry as the price will soon advance. White Calcite Lime Stone used in the manufacture of Portland cement, found in large quantities on this property, will in itself pay large dividends. Outside of the Zinc, you are safe in your investment. Send for prospectus.
GEO. A. PRITCHARD, Agent.

J. J. Quinlan & Co.,
OF BOSTON.
Newport Branch, Rooms 1 and 2, Kinsley Building, over Aquidneck Bank.
STOCKS, GRAIN —AND— COTTON.
Moderate Margins. No Interest Charges. Prompt Service. Private room for ladies.
Telephone 79.

BROWN BROTHERS & CO.,
New York;
BANKERS.
BROWN, SHIPLEY & CO.,
London.

PROPOSALS WILL BE RECEIVED at the Bureau of Supplies and Accounts, Navy Department, Washington, D. C., until 10 o'clock A. M., September 4, 1906, and publicly opened immediately thereafter, to furnish at the Naval Torpedo Station, Newport, R. I., a quantity of naval supplies as follows: Torpedo tool boxes, laboratory supplies, bronze rod, bar iron and steel. Applications for proposals should refer to SCHEDULE 105. Blank proposals will be furnished upon application to the navy pay office, Newport, R. I., or to the Bureau. H. T. B. HARRIS, Paymaster General, U. S. N. 8-11-06.

Equinox
Ginger Champagne
Ginger Ale
Sarsaparilla
Lemon Soda
Sparkling Lithia
Sold By
ACKER, MERRALL & CONDIT CO.
And all First-Class Grocers.

The most eminent physicians, in the treatment of anemia, prescribe malt tonics. HANLEY'S PEERLESS ALE and HANLEY'S PEERLESS PORTER are both ideal, whether used separately or combined as *Half and Half.*

Choice Confectionery.
Bon-Bons and Chocolates a Specialty.
Fancy Baskets.
French, German and Cotillon Favors.
ANNIE FENTON,
128 Bellevue Avenue.
Tel. Connection. Newport, R. I.

EDDY REFRIGERATORS

Represent nearly fifty years of intelligent study and constant progress and

Because of this	They are Practical.
Because thoroughly built	They are Durable.
Because their linings do not track or absorb odors and gases	They are Healthful.
Because properly planned	They are Easy to Clean.
Because conveniently arranged	THEY SAVE WORK.
Because of perfect air circulation	They Preserve Food.
Because of perfect insulation	THEY SAVE ICE.
Because of all these qualities	WE SELL THEM.

W. K. Covell 163 Thames St

Souvenirs

WORTH WHILE.

When selecting Newport souvenirs you will find it costs very little more to procure something that will always give you pleasure, something that will last.

Our line of Silver Souvenir Spoons, Cups, etc., is the finest in the city.

We have hundreds of inexpensive novelties that will make desirable gifts to your friends on returning home from Carnival week.

HERRMANN,
Jeweler and Silversmith,
204 Thames St.,
NEWPORT, R. I.

WE HAVE ON HAND AND CAN MAKE PROMPT DELIVERY OF
Wilkesbarre and Scranton W. A. Coal in all sizes,
Lorberry Stove and Chestnut, Lykens Valley Stove Coal, Old Company's Lehigh Furnace and Egg Coal,
Oak and Pine Wood.
ABRAM AMY CO., 173 Thames St

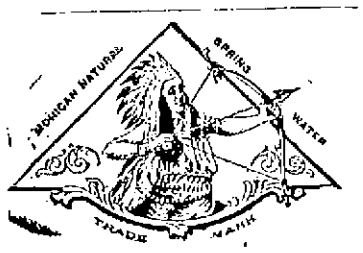

Ginger Ale, Club Soda, Lemon Sour, made from the Mohican Spring Water, $1.10 per dozen.

JAS. H. DRURY & CO.,
243 and 245 Thames St.
Tel. 351.

Latest Peaches.

BURLINGAME & CARRY.

HOWARD,
Painting Contractor.
Best Work in Every Branch of the Business.
OFFICE, 31 EVERETT STREET

It isn't necessary to pay the highest price to get a good piano, but it is necessary to be exceedingly careful if you expect to get a good piano at a moderate price.

We have a piano at a moderate price that's absolutely good.

BARNEY'S MUSIC STORE,
154 Thames Street.

Cigars and Cigarettes.

We have a large selection of imported cigars and cigarettes, including the following brands:

Newton,
Punch Eden,
Catinats,
Cabanas,
Romeo & Juliet,
Benson & Hedges, Cigarettes,
Demitrinos,
Philip Morris,
Egyptian Deities,
Savorys,
Pall Mall.

F. P. GARRETTSON & CO.,
16 & 20 WASHINGTON SQUARE.

As the Glitter of Pure Diamonds

Adds charm to the wearer, so PERRY'S COAL always bright and clean, gives the touch of completeness to any home. The best coal is shipped in August. The price is lower than it will be six weeks from now, therefore be wise and put the coal in now, while it is good and the price is low.

PERRY BROS. COAL CO.

RECEPTION AT "HARBOR COURT."

Mrs. John Nicholas Brown Gives a Housewarming at Her New Residence—Other Entertainments.

Mrs. John Nicholas Brown gave Saturday afternoon her first social entertainment in several years, a reception at "Harbor Court," her new residence on Halidon avenue, overlooking the harbor. Mrs. Brown was assisted in receiving her guests by her sister, Mrs. George Grenville Merrill. The reception was in the nature of a house warming, and it was the first time it had been opened for general view. Refreshments were served in the oak dining room, and an orchestra played on the terrace.

The guests included Mrs. George Peabody Wetmore, Miss Edith Wetmore, Mrs. Prescott Lawrence, Miss Katherine Lawrence, Mrs. Adolph Lindenburg, Mrs. H. A. Johnson, Mrs. Henry A. C. Taylor, Miss Alice Ketcham, Mrs. Henry Lawrence, Mrs. W. W. Sherman, the Misses Irene and Mildred Sherman, Mrs. Charles H. Berryman, Mrs. Fred Shelton, Mr. and Mrs. T. Shaw-Safe, Mr. and Mrs. Delancey Kane, Mr. and Mrs. Reginald C. Vanderbilt, Mrs. Blair Fairchild, Mrs. F. S. G. d'Hauterville, Mrs. C. H. P. Gilbert, Major and Mrs. J. C. Mallery, Mrs. I. Townsend Burden, the Misses Burden, and Rev. John H. Dixon.

Saturday afternoon Mr. Eugene Higgins entertained at luncheon on his steam yacht Varuna, and Mr. P. F. Collier gave a luncheon at Berger's. Saturday night dinners were given by Mrs. Ogden Mills, Mrs. E. J. Berwind, Mrs. Oliver G. Jennings, Mrs. Lewis Cass Ledyard, Mrs. Elbridge T. Gerry and Mrs. May Brady Hall.

Sunday afternoon Mrs. W. Storrs Wells gave a musicale at her Bellevue avenue villa, "Chetwode," which was very largely attended. Mrs. Wells was assisted in receiving her guests by her daughter, Mrs. Harry P. Peters. Mr. Gustave Borde, the well known tenor, sang, Mr. Alfred G. Langely accompanying.

Luncheons were given yesterday by Mrs. Oliver H. P. Belmont, Mrs. Nathaniel Thayer, Mrs. Edward C. Knight and by Vice Commodore Henry Walters on steam yacht Narada. Dinners were given at night by Mrs. Oliver G. Jennings, Mrs. Ogden Goelet, Mrs. George A. Hulse, Mrs. Thomas Hitchcock, Mrs. Clifton Collins and Mr. Edgerton L. Winthrop.

Mrs. Stuyvesant Fish will give two more large dinners at "Crossways," one on next Saturday evening, at which there will be about 100 guests, the dinner to be followed by a musicale, at which Signor Campanari, the Italian operatic star, will sing. Mrs. Fish will also give a dinner Tuesday evening, September 4, during Horse Show week. This will also be followed by a musicale. There will be no cotillion at either dinner.

Mrs. Oliver H. P. Belmont will give a dinner-musicale at "Belcourt" Saturday evening, September 1.

Mr. and Mrs. James B. Potter will give a dinner, their first entertainment of the season, at the Gilbert cottage, Monday, September 3.

SERVICES AT TRINITY.

The Calvary Church choir sang at Trinity yesterday morning, the sermon being preached by Rev. N. H. W. Galiwey on the San Francisco disaster. Mr. Galiwey is in the East raising funds for re-building the churches and an offering for the purpose will be taken in Trinity on Sunday next. The offertorium, "There were ninety and nine that safely lay," Myles Foster, was well sung, the soprano and baritone solos being rendered by Master Lester McCormick and Mr. William Sharpe. In the afternoon Rev. Walter Lowrie concluded his series of lectures on "The Lord's Prayer," speaking on the word "Amen," and the offertorium was "Hail Gladdening Light," Sir George Martin.

At the special meeting in the evening after the singing of a few hymns and a brief religious service, a musical program was rendered, consisting of vocal solos by the Calvary Church male quartet and Mrs. Stanley C. Hughes and a violin solo by Miss Cecelia Baker, Mr. LeRoy C. Gaunell accompanist. Among other selections the quartet, Messrs. Howes, Shearer, Barnes and Smith, rendered well "Way Down Upon De Suwanee Ribber," "Annie Laurie," "Kentucky Babe" and "Lead, Kindly Light." Mrs. Hughes's selections were much enjoyed, as were Miss Baker's solos, her encore being "Twas the Last Rose of Summer." The last social meeting will be held next Sunday night, when Rev. R. Bakewell Greene will lecture on "London" and a musical program will be given.

A TALE OF A RUNAWAY.

There was a lively runaway down Prospect Hill street just before 11 o'clock Saturday night. One of Eddy's delivery wagons in charge of a lad named Hallock was on Prospect Hill street, above Spring, when the run began. A boy with a lantern who sat in the back dropped out at the start. The driver was thrown when the wagon went over the bad bumper at the Newport Trust building, and it was supposed that he was seriously hurt and people ran to his assistance. In the meantime the horse had continued down the wharf, struck a turning mark and demolished the wagon, which he left behind, and was coming up the south roadway on the wharf, when the driver caught him. The rescue party who went to the assistance of the driver had nothing to do, as he had picked himself up before the rescuers reached him.

A SUBSTITUTE, ETC.

[Harper's Weekly.]

Little Helen, aged four, was in a frightful predicament. The nurse, carrying the cherished two-weeks-old baby up and down before the house, had paused to show the new infant to the bishop, who had asked to look at it. And then the tall, grave bishop, of whom Helen stood greatly in awe, and unexpectedly asked the little girl to give him the baby.

How in the world to refuse a request made by such an awe-inspiring person as the bishop the child did not know. But presently she wrinkled her small countenance shrewdly, moved closer to the petitioner, and said, ingratiatingly, "I'll let you have the next."

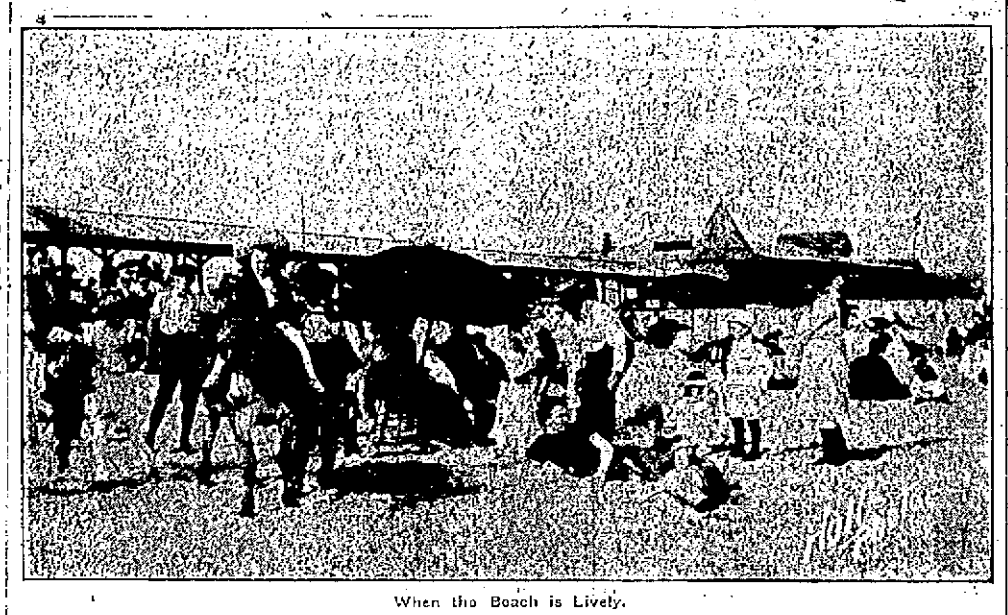

When the Beach is Lively.

LIVELY AT THE BEACH.

Large Crowds in the Surf on the Sand and on the Piazzas.

Visiting Woman Rescued While in a Faint—Boats and Cars Did Big Business.

When Newport has pleasant weather the beach certainly is a popular place. There have been big crowds there this year, and that which gathered yesterday was one of them. It is no longer a big crowd in the middle of the day, as it was a generation ago, when there was little bathing in the afternoon; but big days seem to be big from early morning to late afternoon. There seems to be no complaint on the part of strangers that there are no attractions, for they seem to find sufficient to hold them all day, many hardly giving themselves time to reach their conveyances out of town.

Yesterday was an ideal day, the fresh southerly wind tempering the heat of the sand and yet not chilling the bathers. The piazzas were filled, the umbrella shelters which dot the beach were all occupied, and hundreds lay out on the sand, taking the popular sun bath, while those who preferred the water numbered many hundreds and the houses were filled over and over again. Some were content with an hour or so in the water or on the sand, but there were many who made it a day's outing, taking their lunch on in bathing costume.

While in the past few years great extensions have been made at the beach toward providing accommodations for the thousands who patronize the place two months in the year, the hundreds of seats on the piazzas and board walk were all occupied yesterday and the bathhouses were no more than equal to the demand. The restaurant had its heaviest day and hundreds partook of the shore dinner, crowds standing ready to fill the long tables as fast as they were emptied, until mid-afternoon. Still the lunch pavilion had its crowds with box lunches, while those who could not be accommodated there stretched out along the sands on the Cliffs and through Eustis avenue, paper and boxes marking the various places where hunger had been satisfied. It was a quiet, happy crowd through it all, the sea breezes seeming to have a soothing effect upon persons to whom they are a rare treat and not an every-day possibility.

There was but one unpleasant incident, so far as reported. It happened to a visiting girl, who was bathing with a party of "friends," who persisted in ducking her despite her entreaties and statements that her heart was weak, until she went off in a faint. She was Miss May Harrison of Woonsocket, R. I., and when she was taken with a fainting spell she toppled over in the water. John F. Sullivan and Garrett M. Kirwin quickly went to her and brought her out into shoal water, where they were met by the beach life savers, who were responding to the alarm. She was taken to the bathhouses, a physician was called and she was soon herself again, except for a little weakness. As soon as she was brought ashore there was the usual rush of curious people about the place where she was, until it looked as though she would not get any air. Repeated appeals for more space failing to do any good, a number of sailors cleared a space and kept the crowd back so that the patient might recover.

The pleasant weather made Sunday a big day for excursionists and the boats and cars were crowded. When the Mount Hope came in from Providence she had the limit on board. She left 1,100 here and took 900, with a number from this city, to Block Island. The New Shoreham also had a big crowd, and left most of them here. The Pontiac, from Pawtucket, seemed to have the limit. The New Hampshire, from New Bedford, dropped 800 here, all apparently equipped with lunch boxes. Then the cars did a big business and the ferries all kept busy, and things generally were on the move.

The temperature was about ten degrees lower than the previous Sunday, but it was fully warm enough even for those who went in bathing.

PORTSMOUTH.

(Regular correspondence of the News.)

St. Paul's Church has decided not to hold its annual picnic this year.

The clambake of the Christian Church, in spite of its misfortunes and incompleteness, netted about $150.

Miss Maud Davol has returned from a visit to her aunt, Mrs. Leroy Southwick of Fall River, and her oldest sister, Miss Edith, has gone there for a fortnight.

Mrs. Jacob Almy is so much out of health that her daughter, Mrs. George Hart of Fall River, has stored her goods and with her son Allen will remain with her mother until her health is improved, Mr. Hart joining them as often as his business will permit.

Mr. and Mrs. Levi Almy will move from Mrs. Robert McLeod's lower tenement by September 1, and Mr. and Mrs. George A. Wyatt, who have been occupying the tenement over Chase's store, will take possession.

Among those present at Mr. and Mrs. H. F. Borden's golden wedding from out of town were Mr. and Mrs. F. E. Wilmarth and Miss Mary Cory of East Providence, Mrs. Sarah Wilcox and her daughter of Newport and Mrs. H. Frank Eddy and son and daughter of Swansea. Among the presents were a large fruit cake frosted in white with the dates 1856 and 1906, in yellow figures with two $2.50 gold pieces in the frosting; another similarly marked; $55 in gold pieces of different denominations, besides other money and a large and fine photograph sent by the Wood Photographic Studio, Newport.

Mr. Albert W. Lawrence has a new steam launch.

Mr. William Borden is very feeble.

The premium list of the Newport County Agricultural Fair has been generally distributed. Many desirable premiums are offered and this year as usual the officers will do all in their power to make it a success.

The postponed picnic of the Christian Church Sunday school and its friends will be held Thursday at Morton Park and the beach as on former years.

The Woman's Christian Temperance Union will meet with its president, Mrs. Benjamin Greene, Tuesday afternoon.

Mr. and Mrs. H. W. Loring and their grandson of Shrewsbury, Mass., are at Mr. and Mrs. George S. Sherman's for a week.

Miss Gertrude B. Macomber is entertaining Miss Hadys and Miss Patience Baxter of Boston and Miss Minnquitta Eddy of Middleboro.

Mrs. Letitia Lawton is entertaining Mrs. Banigan, the two Misses Herley and Miss Clarke of Providence.

Mr. and Mrs. Elbert A. Sisson had a family picnic at their home last week, about 25 of the Elliot families were present.

Miss Sarah J. Eddy has returned from a visit out of town.

The chairman of the supper committee for the lawn party at the Social Studio is Mrs. Alex. Elliot, who will be aided by a number of efficient helpers; fancy table committee, Mrs. R. D. Hall of Boston and Mrs. Louis May of Brooklyn; the mystery table, Mrs. Samuel Almy of Pawtucket and Mrs. John Ramsbottom of Fall River; home made candy, the Misses Rehrer and Abbie Hicks; flower table, the Misses Hattie and Lily Wheeler; ice cream, Mr. William Cody and Mr. Louis Corcoran; gypsy encampment, Miss Little, Miss Ethel Slater and Miss Ruth D. Hall; lemonade, Miss Ella McCaffrey.

Mr. and Mrs. John L. Tallman, Mr. and Mrs. Edward R. Anthony, and Mr. and Mrs. William F. Brayton had a clambake with Mr. and Mrs. William B. Clarke, at the home of the last-named couple.

The Friends' Sunday school and congregation will hold their picnic at Morton Park and the Beach Wednesday. They will not have a special car this year, but go as they like, car this year, but go as they like.

Mr. Richard R. Macomber went to New York Sunday night on business, intending to return Tuesday.

Mr. George Bred of Illinois spoke at Friends' meeting Sunday morning.

A number of Portsmouth people would like to attend all three of the attractions for Wednesday—the Methodist clambake at Southwick's grove, the Friends' Sunday school picnic and the lawn party at the Social Studio.

Miss Phebe Coggeshall of Middletown is visiting her sister, Mrs. William W. Anthony.

Mrs. Earl H. Peckham and her child have returned from a visit out of town.

Mr. Frank Manchester, who has been employed in Worcester, has returned home.

Mrs. R. E. Peckham of Newport was guest of Mrs. C. E. Dennis Sunday.

MR. MARTIN'S PROMOTION.

Mr. Thomas F. Martin of this city has signed a contract with Charles E. Blaney to manage one of his attractions. The engagement is considered a particularly good one, for he will take out Cecil Spooner, a popular soubrette, in a novel attraction, a musical melodrama in which the star is cast as a woman Raffles. The company is large and includes a chorus. The season will open Labor day night, and with the exception of the first week no one-night stands have been booked, though the company is already booked well into the spring, with over a month in New York and Brooklyn. Election week the company will be in Providence. Mr. Martin feels that his new position is quite a promotion, and only for this reason does he leave Thomas E. Shea, with whom he has been the past few seasons as advance man.

ENTRIES FOR THE PIER HORSE SHOW.

Among those who have entered horses for the Narragansett horse show at Narragansett Pier, Wednesday, Thursday and Friday of this week, are: Alfred G. Vanderbilt, the Misses Irene and Mildred Sherman, Mrs. J. DeForest Danielson, Paul J. Rainey, Jay Coogan and Gordon Coogan, W. A. Hazard, Mrs. John H. Hanan, Henry Brevort Kane, Joseph Howland Hunt, R. C. Lawrence, the Misses De Coppet and Rene Le Montague, Jr., of New York.

MISS SUTTON'S TENNIS PLANS.

Miss May Sutton, the American woman lawn tennis champion and former English champion, who came from Europe on the Cedric, arriving in New York Saturday, came to Newport this morning and will remain during the tennis tournament. A match in doubles has been arranged, to be played this afternoon, between Miss Sutton and Mr. Willing Spencer and Miss Edna Barger and Mr. J. D. E. Jones. Other matches in which Miss Sutton will take part will be held during the week on private courts, and later in the week, when the courts of the Casino are clear of the larger parts of the national tournament games, a mixed doubles tournament will be arranged in which Miss Sutton, Mrs. Barger Wallach, Miss Barger, Miss Sears and Miss Vonno and possibly other women, and several of the participants in the national tournament, will be entered. This tournament will be started Saturday, August 25, and all the matches will be played on the Casino courts.

AN EASY VICTORY.

Providence Blues Have No Trouble in Defeating the Newport Cricket Club on the Local Grounds.

The Providence Blues came here Saturday with a number of friends and had no particular trouble in defeating the Newport Cricket team, who were, however, without the services of Michelowski, their star bowler in the last previous match. F. Hearne was the only local player to reach double figures in batting, and not a few of them were content with a goose egg apiece. This kind of batting and slipping up on the grass every time a fielder runs for a fly will never win games and the Providence team having their batting eyes with them made a good score. It was as follows:

Providence Blues.

I. A. Rothery, c. Wilderspin, b. Hunt	23
A. S. Newton, c and b Helyer	12
W. C. Eaton	pf. fe.
W. C. Baton, b. Hunt	4
A. Miller, b. Helyer	3
J. Rutter, c. and b. Holmes	14
R. T. Shaw, b. Wilderspin	14
A. Armitage, b. Helyer	25
R. L. Tucker, c. Hearn, b. Helyer	4
H. C. Hathaway, c. Cook, b. Helyer	0
E. S. Tucker, not out	0
F. H. Tucker, absent	0
Extras	3
Total	105

Newport.

F. Hearn, c. Eaton, b. Rothery	12
H. Cook, b. Rothery	0
R. Holmes, b. Rothery	9
J. Wilderspin, b. Rothery	0
S. Randall, b. Rothery	0
L. Foster, not out	3
J. Hunt, b. Rothery	4
S. Helyer, b. Armitage	3
W. Andrews, b. Armitage	0
F. Metcalf, b. Rothery	5
A. Metcalf, c. Eaton, b. Rothery	4
Extras	9
Total	49

Bowling Analysis.

	B.	M.	R.	W.
Hearn	36	0	29	0
Hunt	30	2	18	2
Helyer	54	2	28	5
Holmes	18	1	13	1
Wilderspin	18	1	15	1
Rothery	100	5	18	8
Eaton	21	1	8	0
Armitage	72	6	11	2

FOR THE RELIEF AND PREVENTION OF TUBERCULOSIS.

The following additional contributions have been received toward defraying the expenses of the work to be carried on by the Newport Association for the coming year:

Mrs. John Carter Brown,	$25.00
Gould H. Redmond,	25.00
Miss Alice Ketcham,	20.00
Paul J. Rainey,	20.00
Miss Edith Wetmore,	10.00

POLICE RELIEF FUND.

The secretary of the Newport Police Relief Fund Association acknowledges the receipt of the following additional contributions to the fund:

Mrs. W. Watts Sherman,	$100.00
Mrs. T. Shaw Safe,	25.00
Major E. J. Carley,	25.00
E. D. Morgan,	25.00
J. Griswold Wentz,	15.00
W. Rogers Morgan,	10.00
One Price Clothing Company,	10.00
Miss Emily K. Hurd,	10.00
Mrs. M. F. Morris,	10.00
Hugh L. Willoughby,	5.00
Previously acknowledged,	1,657.00
	$1,892.00

Allen C. Griffith, Secretary.

PROBATE COURT.

In the probate court this morning letters of administration on the estate of Charles H. Koehne were granted to Charles H. Koehne, Jr. Inventories of the estates of John P. Sullivan and Joseph Perry were ordered recorded. Permission was granted to sell at private sale perishable property of Joseph Perry. The first and final account of the executrix of the estate of George M. Crabbe was continued to August 27.

GLASS.

Glasses of all kinds for cool drinks, iced tea and coffee, lemonade, soda, ginger ale, etc.

ERASTUS P. ALLAN.

CANNEL COAL

NO. 2 CHESTNUT.

WHITE ASH COAL. RED ASH COAL.

Heirs of George Bowen,
Telephone 115.
BOWEN'S WHARF.
SAWED WOOD.
KINDLING WOOD.

FOR SALE.

A lot of California Privet,
From two to five years old.
The Barker Building & Realty Co
105 Broadway.

SEVENTH POWER BOAT RACE.

Interesting Contests in First and Second Classes Off Tiverton Clubhouse of Fall River Yacht Club.

The seventh of a series of power boat races was held Saturday afternoon off the Tiverton clubhouse of the Fall River Yacht Club. The attendance was large and the contests in both classes were interesting.

In the first class, Wilkinson's Ina defeated Lawton's Hope by a small margin of seven seconds, and the Eloda came in ahead of the Hope I in the second class. Dan Curran's Anna, one of the best in her class, collided with another boat just after starting and lost time. The start was at 4:40. The summary:

First Class.

Name and owner.	Finish.	Elapsed time.
Ina, Wilkinson.	5:10:00	30:00
Hope, G. R. Lawton.	5:10:07	30:07
Thetis, N. Pidgeon.	5:25:20	45:20
Marquis, Walmsley.	5:25:28	45:28
Mary Ann, C. Danielson.	5:26:03	46:03
C. and M., Crosson.	5:27:03	47:03

Second Class.

Eloda, Fuller.	5:27:00	47:00
Hope II, Gifford.	6:28:27	1:18:27
Anna, Curran.	5:33:03	53:03
Pooh-Pooh, Borden.	6:34:20	54:20
Marguerite.	6:37:28	57:28
Skidoo, Hindle.	6:41:03	1:01:03

ADDED TO THE FREEBODY PARK BILL.

To the attractions already announced for Freebody Park this week Mr. Sheedy has added two big numbers, the Dankmann-Schiller troupe of five German acrobats, said to be wonderful, and the Josef Yurick White Mahatma company of illusionists. Both acts have just arrived from Europe under contract to open at the New York Hippodrome in a few weeks, and this will be the only engagement they will play until then. With the "Immensaphone," the Meredith Sisters and the Exposition Four, this week's show at the Park ought to be of unusual merit.

AUCTION SALES.

For Auction Sales see Page 3.

MILLINERY.

SCHREIER'S,

143 THAMES STREET

MIDSUMMER SALE
—IN—
MILLINERY.
Great Bargains.

Can Get Choice Hats at Cut Figures.

All the novelties of the season found here.

GREAT REDUCTION.

To close them out all Flowers at 25 cts. and 50 cts. a bunch.

M. E. Tobin,
46 and 48 Washington Square.
'Phone 1122.

Millinery
At Half Price.

We offer for sale our entire stock of Trimmed and Untrimmed Hats, including all of our fine imported French Pattern Hats and Lingerie Hats at half price.

Special reduction in Flowers, Fancy Feathers and Millinery Novelties.

AT THE
Bon Ton Millinery,
233 Thames Street.
Phone 627

Old Colony St. Ry. Co.

ELECTRIC LIGHT, HEAT AND POWER.

ILLUMINATING DEPARTMENT.

449-455 Thames St.
Telephone 28-2.

PINARD COTTAGES,
NEWPORT, R. I.

One of the above very desirable and fully furnished cottages to rent for the ensuing season.

Cazean Pinard,
Newport Office,
Ward Ave.

NEW BOOKS

Awakening of Helena Richie.
CONISTON.
MAN FROM AMERICA.
THE SPOILERS
THE MISSES MAKE BELIEVE

Bridge Score Pads.
A Fine Lot of Cut Glass Inkstands

SIMON HART,
202 THAMES STREET.
Telephone 304.

A Large Assortment of the Late FRENCH NOVELS.

—ALSO—

Buchanan's Wife, By J. M. Forman
The Four Million, by O. Henry

CARR'S,
DAILY NEWS BUILDING.

THE LAPPIN STORE.

Did You Get a Drink of Ice Water?

No doubt you did if you were on Thames street Carnival Week, and saw our big sign, and found yourself in need of a drink of water. We are going to have fresh ice and fresh water in the same spot while the hot weather lasts, and for the remainder of this week we are going to have, right down at the place you got the drink, a remarkable sale of

CHILDREN'S WASH DRESSES

Come in and get a drink and look over the bargains we place on sale today.

Ginghams, Linens, Chambrays, etc., in all the new chic creations and styles.

$1.25, $1.39, $1.50, $1.75, $1.98 —this sale

98 cents

Then right over on the other side of the store we are holding a mark-down on

Ladies' Dressing Sacques.

98c. and $1.25, this sale 50c.
$1.39, $1.50, $1.98, this sale 98c.

Also lot of

Ladies' Linen Suits

(up stairs) were $9.98 to $12.98, today

$5.00

147 Thames St. Tel. 343
L. W. COUDRAY.